

Syttende Mai



Nathan Weiland
1:55:27

2007 Results Book

May 19,
2007



Cassie Hintz
2:00:09



**CASSIE HINTZ – 2007 Syttende Mai
First Place Female Winner**

A native of Old Town, Maine, some 1,350 miles from Stoughton, Cassie Hintz actually had heard of the Syttende Mai Run.

“My dad ran it many years ago,” she said. “He did a lot of races around here.” So while attending UW-Madison as a freshman last year, Hintz decided to enter the Syttende Mai Run for herself. Hintz then won the women’s division, and finished with a smile. “I heard it was really hilly, but it wasn’t as bad as some people talked it up to be,” she said. “I really liked it. I really liked how the walkers were there with you. That was really fun.”

Completing the Syttende Mai Run’s 20-mile course was Hintz’s longest race. Even while competing for the Badgers’ women’s track and field team, her longest race is a 10K.

“Finishing all 20 miles, that was the toughest part of the run,” she said. As if being enrolled as a sophomore in civil engineering isn’t time-consuming enough, Hintz competes for the Badgers in both cross-country and track. “It keeps life interesting,” she said with a laugh.

The outdoor track and field season at UW this spring will likely keep her out of this year’s Syttende Mai Run. But in the future, she plans to enter again. “Once I’m done running (at Madison) I’ll be back,” she said.

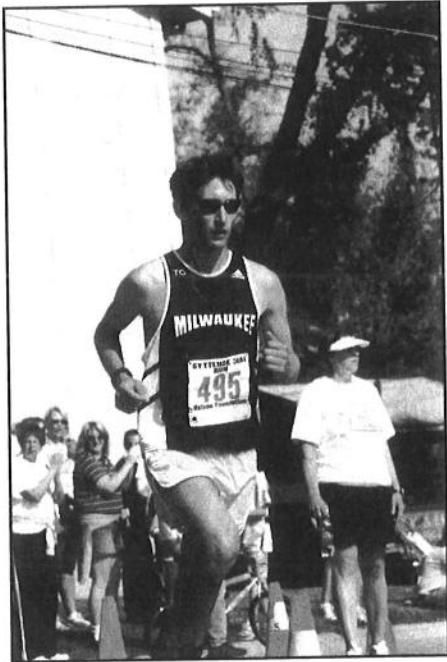

**NATHAN WEILAND – 2007 Syttende Mai Run
First Place Male Winner**

Competing in his first Syttende Mai race last May, Nate Weiland broke the tape as the event’s men’s and overall winner at 1:55:27. The 24-year old native of Middleton said the course was challenging, but manageable.

“I liked it,” said Weiland, who is an assistant track and field coach at UW-Milwaukee. “I had heard about (Syttende Mai) for a long time, and last year it worked out well with my training. I was happy I could come back and do it.”

Following his victory at Syttende Mai last summer, Weiland competed in the Grandma’s Marathon in Duluth, MN on June 16th. His time there (2 hours, 27 minutes) was good enough to qualify him for this year’s Boston Marathon on April 21.

While it’s a great honor, that could impede on him returning for the 2008 Syttende Mai Run. He said if time permits, though, he will be back. “It’s a lot of fun,” Weiland said of his experience at Syttende Mai overall. “You can tell there’s a lot of support in the community for that race. There were a sizeable number of people out there. And that was pretty cool.”

Weiland graduated from UW-Milwaukee last spring with a degree in kinesiology. He said that he would like to continue coaching as a career.



Run & Walk

We would like to take this opportunity to congratulate and thank everyone who participated in the 2007 Syttende Mai 20-mile run or 17-mile walk. The run reached a milestone, as it marked the 35th year runners have embarked on the annual challenge of completing the 20-mile journey. Special congratulations go out to Paul Croissant, who is the only individual to have completed all 35-races. That is 700-miles of hills! Congratulations as well to our 2007 champions; Nathan Weiland and Cassie Hintz. As if 20-miles wasn't enough, Nathan ran a bit extra after being directed to the old course around mile 18 and having to back track. Sorry! We surpassed 1000 total entrants again this past year, with nearly 450 runners finishing the tough course and over 550 walkers completing the long march! Congratulations to everyone who won an award, set a new personal record, or simply finished. It is truly a remarkable experience to stand at the finish line and watch so many people come through in so many different conditions.

Thank you to the many groups and individuals who again volunteered their time this year to help make this event possible. We definitely couldn't do it without them, and as we have heard from many participants, the volunteers are a key component in the overall experience of the run and walk. Stoughton is a unique city, with strong traditions, and great people. This event is a one-day celebration of our great community, and we are proud play a small part in it.

We hope you enjoyed the run / walk, and look forward to seeing you again this May 17th, 2008. Don't forget to bring a friend!

Jason Enke & Marc Soderbloom

2007 Credits

Run Directors/Finish Line Coordinators.....	Jason Enke & Marc Soderbloom
Walk Director and Start Coordinator.....	Donna & Randy Olson
Run Registration.....	Becky Kraft
Finish Area.....	Cole Miller
Aid Stations Coordinator.....	Tom Luttig
Aid Stations Staffed by:	
Mile 3.....	Hash House Harriers - John Tomczak
Mile 5.....	Steve Van Steenderen
Mile 8.....	Evergreen State Bank
Mile 10.....	Stoughton High School Running Club - Caryle Outhouse
Mile 12.....	Prize Promos - Jan Sundby
Mile 15.....	Jerry & Shari Buskager
Mile 17.....	Jeff & Kim Vale - Al Seier & sons
Mile 18.....	Cummins Filtration Employees
Awards.....	Doris Barry & Stoughton Rosemalers
Finish Line Workers.....	Stoughton High School Track & Field Athletes
Food/Drink Tent.....	Watershed Church
Finish Line Announcer.....	Paul Selbo
Medical Director.....	Linda Schaefer
Medical Supplies.....	Stoughton Hospital Association & American Red Cross
Safety EMT's.....	Madison, Stoughton and Dane County
Run and Walk Bib Numbers.....	Nelson Foundation
Split Timing Coordinator.....	Dave Selbo
Computer Timing & Results.....	Sports Management Associates
Photographs.....	Luttig Imaging & Photography - Tom Luttig, Stoughton Courier Hub - Rick Hummel, Joe Koshollek - Phil Bednarek



Winners and Records

Winners

Year	Male	Time	Female	Time
1973	Dan Winzenreid	1:51:06	Sharon Mullen	0:44:21***
1974	Alan Claremont	1:51:57	Diane Holum	2:36:54
1975	Steve Hoag	1:44:46	Peggy Stafford	2:39:35
1976	Lucian Rosa	1:45:44	Donna Senzig	2:30:33
1977	Kerry Mayer	1:50:25	Cindy Therriault	2:26:49
1978	Gary Barrett	1:49:36	Mary Bange	2:12:12
1979	Tom Antczak	1:42:48	Lorraine Moller	1:58:36
1980	Mrk Glessner	1:46:19	Lorraine Moller	1:55:36**
1981	Tom Antczak	1:42:20	Lorraine Moller	2:00:44
1982	Jim Ingold	1:45:30	Mary Beth Spencer	2:03:36
1983	Jim Ingold	1:40:20*	Cheryl Konkol	2:00:22
1984	David Allen	1:45:29	Linda Walker	2:09:17
1985	David Allen	1:42:42	Mary Bange	2:06:35
1986	Tom Antczak	1:48:29	Mary Gellerup	2:13:14
1987	Jim Ingold	1:47:34	Mary Gellerup	2:11:46
1988	Richard Kaitany	1:43:21	Christine Bebow	2:08:18
1989	David Allen	1:42:58	Jocelyn Purtell	2:09:17
1990	David Allen	1:50:03	Mary Gellerup-Poser	2:13:34
1991	David Allen	1:45:34	Jane Moser	2:08:23
1992	David Allen	1:49:54	Kristine Guderyon-Goetz	2:15:42
1993	David Allen	1:46:22	Mary L. Gellerup-Poser	2:09:36
1994	Jim Ingold	1:50:10	Jackie Morgan	2:21:34
1995	Chip Cheney	1:57:15	Patti Sheppard	2:09:35
1996	Scott Jenkinns	1:57:05	Kristine Guderyon-Goetz	2:22:30
1997	Joel Wagner	1:50:10	Mary Gellerup-Poser	2:11:29
1998	Peter Sell	1:53:06	Linda Walker	2:14:41
1999	David Williams	1:52:08	Kit McCaffrey	2:13:53
2000	David Williams	1:50:42	Chris Hemming	2:15:50
2001	Ron Welhoefer	1:59:57	Mary Bolich	2:20:04
2002	Ron Welhoefer	1:55:29	Ann Heaslett	2:11:23
2003	David Williams	1:47:35	Molly Watcke	2:07:43
2004	Patrick Schneider	1:55:01	Molly Watcke	2:07:28
2005	Joe Kurian	1:51:36	Molly Watcke	2:04:57
2006	Matt Hooley	1:53:56	Molly McClimon-Watcke	2:12:19
2007	Nathan Weiland	1:55:27	Cassie Hintz	2:00:09

* COURSE record and MALE record ** FEMALE record *** Seven Mile Course (1973)

2007 Age Group Winners

MALE			FEMALE		
Age Group	Time	Name	Age Group	Time	Name
Open*	1:55:27	Nathan Weiland	Open*	2:00:09	Cassie Hintz
-24	2:04:05	Kyle Udovich	-24	2:31:12	Heather Lipinski
25-29	1:57:27	John Niederhaus	25-29	2:27:56	Wendy Miller
30-34	2:05:14	George Hanson	30-34	2:27:45	Beth Schadd
35-39	2:08:40	James Reardon	35-39	2:12:03	Molly McClimon-Watcke
40-44	2:13:43	Michael Pajewski	40-44	2:22:17	Ann Heaslett
45-49	2:11:59	Chip Cheney	45-49	2:41:47	Julie Malliet-Nowak
50-54	2:22:56	Paul Kmiecik	50-54	2:52:40	Maryanne Hinkes
55-59	2:24:38	Dannyboy Harvey	55-59	3:01:15	Barb Brodhagen
60-64	2:48:41	Dennis Leaf	60-64	3:28:46	Susan Conant
65-99	3:04:09	Michael Mulroy	65-99	3:52:45	Sue Fafard
Stoughton	2:15:53	Chris McClimon	Stoughton	2:51:46	Susan Zaemisch

* First Male & Female, regardless of age



1973 - 2007 Record Holders Male

<u>Division</u>	<u>Time</u>	<u>Name</u>	<u>Age</u>	<u>Year</u>
-24	1:42:53	Joe Kreutz	24	1981
25-29	1:40:20	James Ingold	26	1983
30-34	1:42:20	Tom Antczak	30	1981
35-39	1:45:34	David Allen		1995
40-44	1:46:10	Bruce Mortenson	41	1985
45-49	1:54:27	Hal Higdon	48	1980
50-54	2:01:37	Al Treichel	54	1983
55-59	2:08:54	Bob Fitts	57	2000
60-64	2:16:31	Paul Kutschera		1994
65+	2:32:25	Joseph Powers	65	1991
Stoughton	1:53:41	Lee Wilcox	40	1979

Female

<u>Division</u>	<u>Time</u>	<u>Name</u>	<u>Age</u>	<u>Year</u>
-24	1:55:36	Lorraine Miller	24	1980
25-29	2:00:44	Lorraine Miller	25	1981
30-34	2:04:12	Mary Bange	30	1983
35-39	2:11:18	Kris Guderyon-Goetz	37	1991
40-44	2:14:35	Kris Guderyon-Goetz	43	1997
45-49	2:15:52	Monica Theis	47	2004
50-54	2:27:55	Kristine Guderyon-Goetz	51	2005
55-59	2:42:25	Beverly Lampe	55	1987
60-64	2:48:31	Beverly Lampe	62	1994
65+	3:02:04	Beverly Lampe	65	1997
Stoughton	2:13:59	Betsy Lee	19	1983

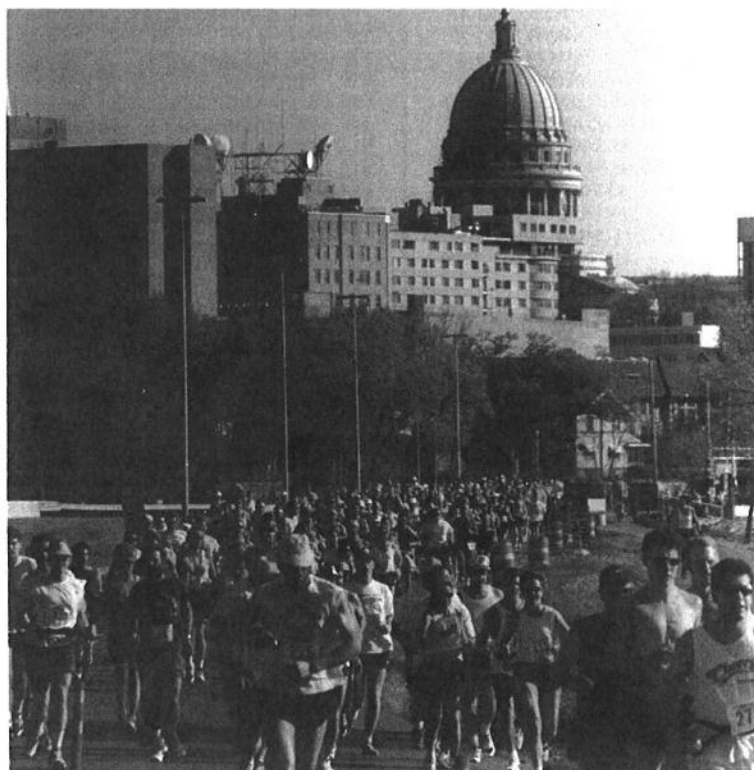



2007 Race Results

LACE	NO.	NAME	CITY	DIV	DIV	TIME	PLACE	NO.	NAME	CITY	DIV	DIV	TIME
1	495	WEILAND NATHAN C	MILW/SHOREWOOD WI	1	M0124	1:55:27	80	256	KRAUS BEN	EVANSVILLE WI	13	M3034	2:39:49
2	310	NIEDERHAUS JOHN	MADISON WI	1	M2529	1:57:27	81	99	CHERMAK PETER H	SUN PRAIRIE WI	10	M5054	2:40:00
3	200	HINTZ CASSIE A	MADISON WI	1	F0124	2:00:09	82	230	JUNGWIRTH ANNE M	MADISON WI	2	F3034	2:40:01
4	442	UDOVICH KYLE A	WAUKESHA WI	2	M0124	2:04:05	83	366	ROE DAVID	ROCHESTER MN	11	M5054	2:40:23
5	180	HANSON GEORGE	MADISON WI	1	M3034	2:05:14	84	307	NEWCOMB LAUREN	MADISON WI	3	F2529	2:40:43
6	13	REARDON JAMES	MADISON WI	1	M3539	2:08:40	85	250	KOBUSSEN KIP	SUN PRAIRIE WI	8	M4549	2:41:02
7	422	SVEUM MATT J	MILW/SHOREWOOD WI	2	M3539	2:10:22	86	248	KNIGHT JOE	SPRING GREEN WI	9	M4549	2:41:17
8	98	CHENEY CHIP	EDEN PRAIRIE MN	1	M4549	2:11:59	87	156	FRANCE DAN T	STOUGHTON WI	10	M3539	2:41:24
9	282	MCCLEMON-WATKEMOLLY	SAINTE CHARLES IL	1	F3539	2:12:03	88	82	BRAUN SHARON	MONTEROSE CA	4	F4044	2:41:33
10	328	PAJEWSKI MICHAEL W	MADISON WI	1	M4044	2:13:43	89	173	GUNDECK TIMOTHY	DEFOREST WI	16	M4044	2:41:41
11	185	HARTLEY ARLO	BELOIT WI	2	M4549	2:13:49	90	272	MALLIET-NOWAK JULIE C	MOUNT HOREB WI	1	F4549	2:41:47
12	459	WICKUS DAVE L	MADISON WI	3	M3539	2:14:17	91	174	GUNDERSEN JUDITH A	MADISON WI	2	F4549	2:41:52
13	249	KOBINSKY JEFF	WAUWATOSA WI	4	M3539	2:14:58	92	493	HEYN PATRICK P	MADISON WI	12	M5054	2:42:04
14	281	MCCLEMON CHRIS R	STOUGHTON WI	2	M4044	2:15:53	93	413	STARK DANIEL	MADISON WI	6	M5559	2:42:16
15	394	SELL PETER J	FORT ATKINSON WI	3	M4044	2:16:26	94	353	QUILES NELSON A	GREENDALE WI	13	M5054	2:42:27
16	207	HSU KEN	SAN MATEO CA	4	M4044	2:16:48	95	312	NIXON CHRISTINA I	OAK PARK IL	3	F4549	2:42:31
17	32	ACKER DAVID P	MADISON WI	2	M3034	2:18:51	96	222	JOANNES STACY	STOUGHTON WI	17	M4044	2:42:31
18	26	BRANDNER DAVID A	MADISON WI	3	M4549	2:19:51	97	83	BRENNAN MICHAEL	GRAYSLAKE IL	10	M4549	2:42:37
19	479	EDDS JONATHAN	ALPHARETTA GA	3	M3034	2:20:47	98	474	ARGUE BRAD	WAUWATOSA WI	14	M3034	2:42:58
20	190	HEASLETT ANN	MADISON WI	1	F4044	2:22:17	99	435	TILLEY PERRY M	BROOKLYN WI	11	M4549	2:43:18
21	131	ECCLES DANIEL	MADISON WI	4	M3034	2:22:44	100	297	MORAN CHRISTIAN	MADISON WI	11	M3539	2:43:29
22	247	KMIECIK PAUL	MIDDLETON WI	1	M5054	2:22:56	101	478	DALY PETER	MADISON WI	14	M5054	2:44:18
23	59	BENNETT MICHAEL	MONONA WI	5	M4044	2:23:20	102	300	MOWRY JAMIE	MIDDLETON WI	4	F2529	2:44:19
24	74	BOLICH MARY	GLENBEULAH WI	2	F4044	2:23:37	103	484	SIMON CHARLES	MIDDLETON WI	12	M4549	2:44:29
25	290	MEYER ROBERT J	SUN PRAIRIE WI	2	M5054	2:23:47	104	486	VIOLANTE TODD	MADISON WI	12	M3539	2:44:38
26	6	CRUZ ROLANDO	MADISON WI	2	M2529	2:24:00	105	55	BAUSCH ALLEN	OREGON WI	13	M4549	2:44:39
27	172	GULBRAND LUKE	SUN PRAIRIE WI	3	M2529	2:24:15	106	220	JENNY DON B	GREEN BAY WI	7	M5559	2:44:50
28	421	SUNDLOV MARK	MADISON WI	5	M3034	2:24:32	107	329	PAPENDIECK MARC	EDGERTON WI	18	M4044	2:44:52
29	186	HARVEY DANNYBOY A	LAKE MILLS WI	1	M5559	2:24:38	108	311	NIEMAN MARTIN W	OAK PARK WI	8	M5559	2:45:07
30	362	RITTMAN GREG	MADISON WI	3	M5054	2:24:42	109	336	PETERSEN MICHAEL A	STOUGHTON WI	15	M5054	2:45:23
31	214	HUTCHINSON JIM B	JANESVILLE WI	2	M5559	2:25:54	110	232	KARLS MATT	MADISON WI	15	M3034	2:45:47
32	75	BOTE RON	MIDDLETON WI	6	M4044	2:26:30	111	27	SELBO JOHN G	MADISON WI	9	M5559	2:46:19
33	322	OLSON ERIC W	SUN PRAIRIE WI	4	M2529	2:26:47	112	139	EMANUELSON JOHN	SHOREWOOD WI	19	M4044	2:46:29
34	318	OELKE JAKE	OREGON WI	6	M3034	2:27:42	113	410	SPENCER JON E	VERONA WI	14	M4549	2:47:09
35	379	SCHADD BETH A	MIDDLETON WI	1	F3034	2:27:45	114	268	LUEDERS TERRY	NAPERVILLE ILLINOIS	10	M5559	2:47:19
36	292	MILLER WENDY	WAUNAKEE WI	1	F2529	2:27:56	115	122	DONNELLY BRIAN J	EDGERTON WI	15	M4549	2:47:23
37	2	MCGUIRE MARK J	WAUNAKEE WI	5	M3539	2:28:45	116	182	HANSON TIM G	RACINE WI	13	M3539	2:47:33
38	33	ALTEMUS DALE A	PRAIRIE DU SAC WI	4	M4549	2:29:19	117	234	KATICH DAN	SCHAUMBURG IL	16	M3034	2:47:52
39	160	GAJEWSKI MARK L	MADISON WI	4	M5054	2:29:39	118	277	MAYBEE, JR BILLY D	EVANSVILLE WI	16	M5054	2:47:59
40	454	WEBER CHRIS	OAK PARK IL	7	M3034	2:29:57	119	193	HERBERT WILLIAM	MADISON WI	17	M5054	2:48:01
42	423	SWANSON ARDEN D	OAK PARK IL	5	M5054	2:29:58	120	77	BRADY CHRISTOPHER	MADISON WI	17	M3034	2:48:15
43	71	BLESSING MATT T	MILW/WAUWATOSA WI	7	M4044	2:30:03	121	239	KELM CYNTHIA A	MADISON WI	4	F0124	2:48:23
44	216	ISELIN JOHN	PLATTEVILLE WI	8	M4044	2:30:05	122	261	LEAF DENNIS K	ROCKFORD IL	1	M6064	2:48:41
45	361	REMIKER ROBB	MADISON WI	8	M3034	2:30:45	123	276	MATTINGLY KELLY	JANESVILLE WI	16	M4549	2:49:20
46	265	LIPINSKI HEATHER	EDGERTON WI	2	F0124	2:31:12	124	61	BENSEN NICOLAS E	OAK PARK IL	20	M4044	2:49:40
47	223	JOHNSON NICOLE	MINNEAPOLIS MN	2	F2529	2:31:17	125	448	WADSACK PETER	MADISON WI	2	M6064	2:49:42
48	257	KUNDE JOHN A	ROCKFORD IL	9	M4044	2:31:32	126	348	POTTER KENNETH E	MADISON WI	11	M5559	2:49:51
49	199	HINTZ DOUGLAS	MADISON WI	5	M4549	2:31:38	127	396	SHELTON TERRY	MADISON WI	12	M5559	2:50:09
50	168	GRAUVOGL TODD A	MADISON WI	10	M4044	2:32:01	128	383	SCHIRMER JOSEPH	MADISON WI	13	M5559	2:50:09
51	198	HINKFUSS BRADLEY A	MADISON WI	6	M3539	2:32:08	129	376	SANDERS CHARLIE	MADISON WI	14	M5559	2:50:10
52	317	O'CONNELL JOHN K	MADISON WI	6	M4549	2:32:26	130	62	BENZINE KURT	POYNETTE WI	17	M4549	2:50:56
53	119	DIEBEL MATTHEW W	MADISON WI	9	M3034	2:32:30	131	350	PUCCIO MARK	FITCHBURG WI	14	M3539	2:51:07
54	52	BATTY DON J	PARDEEVILLE WI	3	M5559	2:32:39	132	163	GASS REBECCA J	MADISON WI	3	F3034	2:51:11
55	128	EARL-TORNIAINEN KITTY C	SAINT PAUL MN	2	F3539	2:33:05	133	386	SCHMIDT SHELLEY	MADISON WI	4	F3034	2:51:12
56	400	SKOUG ANDREW E	SUN PRAIRIE WI	5	M2529	2:33:17	134	409	SPENCER CAROLINE	MADISON WI	4	F4549	2:51:13
57	184	HARRISON DAVID	MADISON WI	11	M4044	2:33:26	135	470	AMMISCH SUSAN S	STOUGHTON WI	5	F3539	2:51:46
58	393	SEGALL CARY	MADISON WI	4	M5559	2:34:21	136	54	BAUM SCOTT	MADISON WI	15	M3539	2:52:01
59	278	MCALLEESE KEVIN	MADISON WI	12	M4044	2:34:29	137	149	FAITEL DUANE J	MADISON WI	21	M4044	2:52:07
60	209	HUBBARD LEIF L	MIDDLETON WI	6	M5054	2:34:58	138	144	ERSTAD JON R	MINNEAPOLIS MN	22	M4044	2:52:20
61	80	BRAUN DAVID J	MADISON WI	6	M2529	2:35:13	139	500	MEINECKE KATE F	BIG BEND WI	5	F2529	2:52:28
62	308	NG KENNETH	MEQUON WI	7	M3539	2:35:38	140	57	BELL JON D	STEVENS POINT WI	16	M3539	2:52:29
63	112	CROISSANT PAUL D	DEFOREST WI	7	M5054	2:35:45	141	197	HINKES MARYANNE	OREGON WI	1	F5054	2:52:40
64	169	GREANEY MATTHEW	WESTCHESTER IL	7	M4549	2:36:08	142	451	WALTERS STEPHANIE L	MILWAUKEE WI	6	F3539	2:52:46
65	228	JONES DEREK M	APPLETON WI	10	M3034	2:36:18	143	381	SCHICK MARCUS	MADISON WI	17	M3539	2:53:00
66	264	LIFKA TAMMY	GLEN ELLYN IL	3	F3539	2:36:50	144	475	BOEHNEN ANGELA	VERONA WI	6	F2529	2:54:07
67	9	ROELLI SARAH	MADISON WI	3	F0124	2:36:51	145	343	PICKAR PAUL	MADISON WI	23	M4044	2:54:16
68	129	EARL-TORNIAINEN PAUL M	SAINT PAUL MN	8	M3539	2:37:06	146	30	SROMOVSKY LAWRENCE A	MADISON WI	3	M6064	2:54:35
69	124	DRAKE BRAD	SUN PRAIRIE WI	8	M5054	2:37:11	147	243	KIMBEL SARA J	VERONA WI	5	F3034	2:54:36
70	496	HAVILAND WILLIAM R	LA CROSSE WI	5	M5559	2:37:25	148	245	KINNEY BONNIE L	VERONA WI	5	F4044	2:54:36
71	359	REDDEMAN CHARLOTTE	ARLINGTON WI	4	F3539	2:37:46	149	395	SHAMPO JEFF	MADISON WI	18	M4549	2:54:42
72	145	ESCHER TIM	LODI WI	13	M4044	2:37:54	150	473	ZURAWSKI LARRY	NAPERVILLE IL	19	M4549	2:54:56
73	472	ZIMBRIC MATT G	N FOND DU LAC WI	11	M3034	2:38:03	151	415	STEENBERGER MARIA S	GLENDALE WI	7	F3539	2:55:02
74	374	SAFFRAN ART M	MADISON WI	9	M5054	2:38:23	152	152	FELLENZ MOLLY P	MADISON WI	6	F3034	2:55:13
75	430	THOMPSON DEAN A	MADISON WI	9	M3539	2:38:46	153	8	KLUBERTANZ DANA	MADISON WI	18	M3034	2:55:17
76	455	WEGERT ED	MADISON WI	14	M4044	2:38:51	154	90	BUCHANAN JAKE	JANESVILLE WI	19	M3034	2:55:26
77	146	EVANS MATT	EAU CLAIRE WI	15	M4044	2:39:10	155	171	GUJERYON-GOETZ KRISTIN	OREGON WI	2	F5054	2:55:38
78	467	WROBEL JONATHAN A	SUN PRAIRIE WI	12	M3034	2:39:33	156	1	MCGUIRE SARAH E	WAUNAKEE WI	8	F3539	2:56:23
79	457	WESTBY NADINE	MONTICELLO WI	3	F4044	2:39:41	157	285	MCKELVEY KENNETH	OREGON WI	24	M4044	2:56:34

2007 Race Results



PLACE	NO.	NAME	CITY	DIV	DIV	TIME	PLACE	NO.	NAME	CITY	DIV	DIV	TIME
158	407	SOWINSKI SUSAN B	MADISON WI	9	F3539	2:56:46	236	339	PETERSON BRIAN L	LA CROSSE WI	23	M3034	3:07:08
159	166	GIFFIN LAURA J	OSHKOSH WI	5	F4549	2:56:53	237	12	ROBERTS SCOTT	MC FARLAND WI	30	M4044	3:07:18
160	316	O'BRIEN SHAWN	SUN PRAIRIE WI	18	M3539	2:56:58	238	273	MARSH CONNIE	ROCKFORD IL	9	F4549	3:07:21
161	453	WATSON RYAN A	ELKHORN WI	20	M3034	2:57:03	239	126	DUCLoux HEATHER S	MILWAUKEE WI	17	F3539	3:07:27
162	434	TIBBETTS JAMES	JANESVILLE WI	25	M4044	2:57:06	240	63	BERG JORDAN	STOUGHTON WI	8	F0124	3:07:30
163	242	KESLING GREG P	OREGON WI	15	M5559	2:57:20	241	5	HOYTE AMY	MC FARLAND WI	12	F2529	3:07:55
164	47	BARKEI KURT	MADISON WI	7	M2529	2:57:33	242	170	GREENLER JOHN M	STOUGHTON WI	25	M4549	3:08:14
165	279	MCCANN BRIAN	DOWNERS GROVE IL	18	M5054	2:57:50	243	419	STORCH JEFFREY J	MONTELLO WI	25	M3539	3:08:21
166	31	ACKER BRAD V	BOISE ID	19	M3539	2:57:54	244	461	WILBERG RICHARD R	STOUGHTON WI	25	M5054	3:08:22
167	437	TRIELOFF CHRIS	STOUGHTON WI	20	M3539	2:58:03	245	225	JOHNSON TINA L	MADISON WI	13	F2529	3:08:28
168	296	MOEN KATHRYN J	LA CROSSE WI	3	F5054	2:58:04	246	485	VAN HAREN* WILLIAM	VERONA WI	22	M5559	3:08:45
169	397	SIMON MATTHEW	MADISON WI	21	M3034	2:58:12	247	36	ANDERSON ERIC K	BROWNTOWN WI	26	M5054	3:08:56
170	104	COGSWELL KRISTEN	MIDDLETON WI	10	F3539	2:58:12	248	262	LEE BOB	MADISON WI	23	M5559	3:08:57
171	213	HUTCHINS GREG	MADISON WI	16	M5559	2:58:17	249	226	JOHNSRUD MARK L	RICHLAND CENTER WI	26	M4549	3:09:12
172	492	ITZOV TED G	BROOKFIELD WI	19	M5054	2:58:20	250	487	SCHLICHTING DANIEL J	MADISON WI	31	M4044	3:09:14
173	51	BATTAGLIA ROBERT J	SUN PRAIRIE WI	20	M5054	2:58:30	251	43	BACKES ELIZABETH	MADISON WI	10	F4549	3:09:35
174	284	MCCRONE SUE	JANESVILLE WI	6	F4044	2:58:33	252	387	SCHNEKLUTH CLINT A	STOUGHTON WI	24	M3034	3:09:40
175	96	CAVIEZEL KEN	MCFARLAND WI	21	M3539	2:59:14	253	133	EDWARDS AMBER	MADISON WI	9	F0124	3:09:41
176	490	RADEL KEVIN M	WAUNAKEE WI	20	M4549	2:59:21	254	227	JONES ANN B	APPLETON WI	18	F3539	3:09:47
177	431	THOMPSON TRICIA	MONONA WI	5	F0124	2:59:23	255	206	HOWE JOHN	MADISON WI	32	M4044	3:10:07
178	429	THOMPSON DAVID V	MADISON WI	21	M5054	2:59:24	256	162	GARVENS KURT	BARNEVELD WI	33	M4044	3:10:21
179	148	FAGAN JAMES C	MILTON WI	22	M5054	2:59:25	257	42	AYALA JESSE	MADISON WI	27	M4549	3:10:31
180	392	SCOTT KARI	FITCHBURG WI	11	F3539	2:59:42	258	208	HUBBARD FINN K	MIDDLETON WI	28	M4549	3:10:32
181	305	NELSON TIM	MADISON WI	8	M2529	3:00:06	259	418	STORBAKKEN INGA L	SUN PRAIRIE WI	14	F2529	3:10:33
182	41	AUSSE MARK	KENOSHA WI	21	M4549	3:00:15	260	342	PETERSON SURSOCK AMY	CHICAGO IL	12	F3034	3:10:43
183	253	KOSOBUCKI CORINNA	STEVENS POINT WI	7	F3034	3:00:43	261	136	ELMORE SARAH E	MADISON WI	13	F3034	3:10:46
184	489	JOHNSON KRISTEN R	MADISON WI	12	F3539	3:00:48	262	330	PARKER P DANIEL	KIRKWOOD MO	27	M5054	3:10:46
185	321	OLSON CATHY	WELLS MN	6	F4549	3:00:48	263	137	ELMORE STEVEN B	MADISON WI	25	M3034	3:10:46
186	251	KOHLER JOSH	MADISON WI	22	M3034	3:00:55	264	452	WARD LARRY	ROCKFORD IL	8	M6064	3:10:49
187	370	ROWLAND JENNIFER	MADISON WI	6	F0124	3:00:58	265	303	NELSON JULIA E	OLON IA	10	F0124	3:10:50
188	86	BRODHAGEN BARB L	MADISON WI	1	F5559	3:01:15	266	84	BRIL JEANNE	MILWAUKEE WI	11	F4549	3:11:02
189	118	DAVALT BRIAN H	STOUGHTON WI	22	M4549	3:01:25	267	288	MEUDT JENNIFER	MADISON WI	14	F3034	3:11:20
190	378	SASSE JOAN S	STOUGHTON WI	7	F4044	3:01:38	268	241	KENNEDY BRIAN	MADISON WI	29	M4549	3:11:31
191	218	JAMES ADAM	MADISON WI	3	M0124	3:01:49	269	402	SMITH JEFF	VERONA WI	30	M4549	3:11:38
192	306	NETTUM DON G	CAMBRIDGE WI	17	M5559	3:01:50	270	201	HODKIEWICZ CHRIS J	DEFORREST WI	26	M3539	3:11:56
193	432	THORSHEIM SUSAN	WAUSAU WI	13	F3539	3:01:52	271	121	DITTMANN DOUG	MIDDLETON WI	31	M4549	3:11:57
194	335	PEROUTKA MICHAEL	OREGON WI	26	M4044	3:01:52	272	24	RICE DAVID	SPARTA WI	9	M6064	3:12:06
195	287	MENGELT MAUREEN F	SUN PRAIRIE WI	7	F4549	3:01:53	273	212	HUSET TIM W	MADISON WI	27	M3539	3:12:27
196	388	SCHNELLE BRIANA	MADISON WI	7	F0124	3:01:58	274	447	VOELTNER ANDY	MADISON WI	10	M2529	3:12:27
197	424	TAAMALLAH BETSY J	STOUGHTON WI	8	F4044	3:02:23	275	363	RODGERS MAGGIE E	MADISON WI	11	F0124	3:12:28
198	116	DANIELSON DANIEL J	FOREST PARK IL	18	M5559	3:02:29	276	365	RODGERS STEVE T	MADISON WI	28	M5054	3:12:28
199	37	ANDERSON JAMES	ARLINGTON VA	27	M4044	3:02:39	277	364	RODGERS PETER D	MADISON WI	4	M0124	3:12:28
200	39	ANDERSON TOM	SEATTLE WA	28	M4044	3:02:39	278	439	TUINSTRA TARA N	MADISON WI	15	F3034	3:12:42
201	140	EMPEY BOB G	STOUGHTON WI	22	M3539	3:02:39	279	215	INGEBRIGTSON PAUL E	MADISON WI	32	M4549	3:13:20
202	460	WIEBKE JULIE	ONALASKA WI	9	F4044	3:02:41	280	443	VALENZA DANIEL	MADISON WI	33	M4549	3:13:27
203	377	SANDERSON ALISON	MILWAUKEE WI	8	F3034	3:02:44	281	345	POPHAL RHONDA	MERRILL WI	15	F2529	3:13:33
204	371	RUETH TRACEY	MADISON WI	7	F2529	3:02:46	282	50	BARTON JENNIFER K	STOUGHTON WI	12	F0124	3:13:38
205	120	DIETS TOM R	MADISON WI	4	M6064	3:02:49	283	414	STAUFFACHER PETER K	MADISON WI	2	M6599	3:13:50
206	372	RUHLAND JOYCE	MAZOMANIE WI	10	F4044	3:02:54	284	458	WICKERSHAM LARRY	MCFARLAND WI	28	M3539	3:14:15
207	60	BENSEN GERI D	OAK PARK IL	11	F4044	3:03:07	285	304	NELSON RICHIE G	BELLEVILLE WI	34	M4549	3:14:25
208	326	OTT CRAIG	ROSEMOUNT MN	23	M3539	3:03:39	286	389	SCHULTE ROSE	MADISON WI	13	F4044	3:14:35
209	498	GROSSMAN LAURA L	MARSHALL WI	9	F3034	3:03:50	287	471	ZEHNER BILL G	STOUGHTON WI	35	M4549	3:15:03
210	403	SMITH LINDA M	MADISON WI	4	F5054	3:03:50	288	155	FISCHER SHAWN	MADISON WI	36	M4549	3:15:42
211	78	BRAITHWAITE DAVID R	MADISON WI	5	M6064	3:03:54	289	399	SKOSEY GEORGE A	OCONOMOWOC WI	24	M5559	3:15:46
212	427	THATCHER ANNE	EDGERTON WI	8	F4549	3:03:54	290	210	HUFSCHMIDT LAURA	MINNEAPOLIS MN	16	F2529	3:16:16
213	357	RAULS MARCIE	MARSHALL WI	10	F3034	3:03:56	291	70	BLASING DEBBIE L	WATERLOO WI	19	F3539	3:16:25
214	181	HANSON MELISSA A	BLACK EARTH WI	8	F2529	3:03:56	292	464	WISNOWSKI JAMES D	MANITOWOC WI	29	M5054	3:16:29
215	341	PETERSON ELIZABETH J	HILLSBORO WI	9	F2529	3:04:00	293	302	NATTERSTAD MICAH	WAUWATOSA WI	11	M2529	3:16:52
216	338	PETERSON ANDY	HILLSBORO WI	23	M5054	3:04:00	294	138	ELVEKROG AMY S	STOUGHTON WI	14	F4044	3:17:21
217	105	COLLETT KRISTIN A	MILWAUKEE WI	11	F3034	3:04:05	295	238	KELLNHOFER DIANE S	STOUGHTON WI	17	F2529	3:17:21
218	301	MULROY MICHAEL	ONALASKA WI	1	M6599	3:04:09	296	258	LAKE SARAH	MADISON WI	16	F3034	3:17:26
219	233	KARLS WILLIAM	STOUGHTON WI	29	M4044	3:04:09	297	456	WELTER JAMES	LAKE MILLS WI	30	M5054	3:17:27
220	252	KOREVEC KRISTIN	MADISON WI	10	F2529	3:04:20	298	217	JACKSON MICHAEL R	MADISON WI	10	M6064	3:17:44
221	294	MITTELSTADT KAREN	MADISON WI	14	F3539	3:04:20	299	93	CALEF DAN C	ADAMS WI	25	M5559	3:17:49
222	95	CARVIN NICK	MADISON WI	9	M2529	3:04:45	300	450	WALTERS ERIC G	PARDEEVILLE WI	29	M3539	3:17:52
223	4	FAY MAGGIE	MADISON WI	11	F2529	3:04:56	301	332	PATNODE ANGELA M	MADISON WI	18	F2529	3:18:19
224	56	BECK PAUL B	BOSCOBEL WI	19	M5559	3:05:03	302	195	HEYN JAMES	MADISON WI	26	M3034	3:18:23
225	164	GENICH KIM R	MADISON WI	20	M5559	3:05:07	303	89	BROWN JOSH	MINNEAPOLIS MN	12	M2529	3:18:37
226	203	HORN-DELZER AMY	JANESVILLE WI	12	F4044	3:05:22	304	446	VERDON DEANNA L	ONALASKA WI	15	F4044	3:18:39
227	201	JILEK JOSEPH	MADISON WI	23	M4549	3:05:30	305	444	VAN HORN VALERIE	MADISON WI	19	F2529	3:19:02
228	150	FALCH RON F	PRAIRIE DU CHIEN WI	24	M5054	3:05:40	306	235	KATICH KATE	SCHAUMBURG IL	20	F2529	3:19:16
229	23	FALCH THOMAS	BURLINGTON WI	21	M5559	3:05:40	307	283	MCLINTOCK SUSAN M	SPRING GREEN WI	16	F4044	3:19:34
230	417	STOFFLET STAN	RIO WI	6	M6064	3:05:51	308	231	KANE TIM J	SALEM WI	26	M5559	3:19:41
231	263	LIEWEN CATHY	OREGON WI	15	F3539	3:05:57	309	482	LA TORRA RICK	MADISON WI	13	M2529	3:19:54
232	494	MONK STEVE	WAUNAKEE WI	24	M4549	3:06:07	310	236	KEENAN CHRIS	STOUGHTON WI	17	F4044	3:19:56
233	440	TURCK DAVID	OREGON WI	24	M3539	3:06:07	311	49	BARTEL ERIC J	RACINE WI	14	M2529	3:19:59
234	323	OLSON RICHARD J	NEENAH WI	7	M6064	3:06:38	312	73	BOHLMAN JOHN C	MC FARLAND WI	37	M4549	3:20:21
235	204	HOUSER TAMARA	STOUGHTON WI	16	F3539	3:07:04	313	68	BLAIR JEFF D	SUN PRAIRIE WI	34	M4044	3:20:28



2007 Race Results

PLACE	NO.	NAME	CITY	DIV	DIV	TIME
314	130	EBERT SHERI	FRIENDSHIP WI	12	F4549	3:20:28
315	143	ENRIGHT BILL	VERONA WI	35	M4044	3:20:28
316	360	REESMAN KATE	UNION GROVE WI	17	F3034	3:20:30
317	132	EDDY APRIL	STOUGHTON WI	20	F3539	3:20:42
318	244	KINDERMAN BETH A	MADISON WI	21	F3539	3:20:46
319	102	CIESLIK MARTEN	MADISON WI	38	M4549	3:20:47
320	499	SIMON MARY F	OREGON WI	18	F4044	3:20:57
321	477	BUCHANAN BRETT	MUSKEGO WI	27	M3034	3:21:13
322	127	DYKSTRA JUNE	MERRIMAC WI	18	F3034	3:21:37
323	34	ALTON TROY A	VERONA WI	30	M3539	3:21:56
324	408	SPECHT PAUL J	VERONA WI	27	M5559	3:23:36
325	462	WILLIAMS NATHAN F	MIDDLETON WI	36	M4044	3:23:49
326	92	BUSSER KATHY C	LODI WI	19	F4044	3:24:32
327	352	PUTIRI EMILY	MADISON WI	21	F2529	3:24:58
328	158	FRINGS ROGER A	RIDGEWAY WI	37	M4044	3:25:20
329	87	BROOKS PEGGY A	MADISON WI	2	F5559	3:25:20
330	100	CHRISTIANSON JEFFREY W	STOUGHTON WI	38	M4044	3:25:27
331	64	BIELKUS REGINA	ROCKFORD IL	5	F5054	3:25:32
332	196	HILGENDORF DENNIS	STOUGHTON WI	31	M5054	3:25:44
333	135	ELLESTAD CYNTHIA A	STOUGHTON WI	6	F5054	3:25:44
334	11	SIVANICH PAUL	MEQUON/THIENSVILLE WI	28	M5559	3:25:46
335	466	WRIGHT JACOB	MADISON WI	5	M0124	3:25:53
336	270	MAGEE DOUGLAS C	JANESVILLE WI	29	M5559	3:26:23
337	266	LOTHE KIMMER	MADISON WI	22	F3539	3:26:45
338	125	DREW KAY	MADISON WI	20	F4044	3:26:45
339	46	BARASH HARVEY	MADISON WI	3	M6599	3:27:07
340	101	CHRISTOPHERSON RICHARD	MADISON WI	11	M6064	3:27:11
341	481	HOUSEMAN PAUL	MADISON WI	31	M3539	3:27:42
342	106	CONANT SUSAN	LOVES PARK IL	1	F6064	3:28:46
343	375	SALMELA GLENDA	BELLEVILLE WI	19	F3034	3:29:08
344	65	BIER TOM E	JANESVILLE WI	30	M5559	3:30:00
345	66	BIER-LANING CAROL	BARRINGTON IL	13	F4549	3:30:01
346	103	CLUCAS ED M	ROCKFORD IL	12	M6064	3:30:17
347	340	PETERSON DAN	PEWAUKEE WI	39	M4044	3:30:48
348	178	HAGEN TAWNYA M	EDGERTON WI	23	F3539	3:30:50
349	165	GERMAN THOMAS	HOLLANDALE WI	4	M6599	3:31:41
350	176	HADY JERRY	MIDDLETON WI	5	M6599	3:31:52
351	240	KENISTON WANDA	STOUGHTON WI	21	F4044	3:32:01
352	113	CRUZ JOE	MADISON WI	40	M4044	3:32:35
353	299	MORRISON DOUGLAS J	PRAIRE DU SAC WI	31	M5559	3:32:50
354	425	TATE DUANE	LAKE MILLS WI	32	M5054	3:32:52
355	142	ENGEL SHAWN C	EVANSVILLE WI	32	M3539	3:32:58
356	38	ANDERSON SUSAN E	BROWNTOWN WI	14	F4549	3:33:40
357	480	GOPLEN GARY	STOUGHTON WI	32	M5559	3:33:50
358	97	CHELLEVOLD ERIK D	JANESVILLE WI	33	M3539	3:36:36
359	35	ANDERSEN MIKE C	STOUGHTON WI	33	M5054	3:36:43
360	367	ROHR KELLY M	SCHOFIELD WI	24	F3539	3:36:50
361	188	HAUSWIRTH LORI L	MERRILL WI	22	F4044	3:36:50
362	491	FLORY CINDY	STOUGHTON WI	7	F5054	3:37:12
363	211	HURLEY BOB E	BELOIT WI	6	M6599	3:37:32
364	108	CONNELL AMY	STOUGHTON WI	20	F3034	3:37:40
365	293	MISCHKA JOSEPH	CEDAR RAPIDS IA	41	M4044	3:37:41
366	175	GUTTENFELDER JESSICA	MADISON WI	22	F2529	3:37:41
367	325	OPITZ ANDREA	COON RAPIDS MN	23	F2529	3:37:44
368	333	PATTERSON JOHN R	OREGON WI	28	M3034	3:37:47
369	280	MCCAW DAVE W	OREGON WI	39	M4549	3:37:47
370	373	RUSTON CURTIS B	LA CROSSE WI	13	M6064	3:38:47
371	14	EBEL KATHERINE	WAUKESHA WI	25	F3539	3:39:04
372	255	KRAMER DOUGLAS A	MADISON WI	14	M6064	3:39:28
373	384	SCHLOERKE CHAD	VERNON HILLS IL	29	M3034	3:39:43
374	123	DONOHUE SCOTT	MCFARLAND WI	40	M4549	3:39:43
375	177	HAGEN JANET E	MADISON WI	3	F5559	3:39:46
376	183	HARRINGTON HONA LEE	MADISON WI	23	F4044	3:39:52
377	189	HAYES LAURA	MADISON WI	26	F3539	3:40:12
378	438	TROXELL JOHN	MADISON WI	6	M0124	3:40:38
379	476	BOGEN-FARRIS KATHRYN	STOUGHTON WI	13	F0124	3:41:18
380	385	SCHLOERKE MIQUEL	VERNON HILLS IL	21	F3034	3:42:40
381	354	QUINN MAGGIE	MADISON WI	14	F0124	3:43:01
382	356	RASMUSSEN TONYA	MADISON WI	27	F3539	3:43:10
383	117	DATTOLO JERRY	LISLE IL	34	M5054	3:43:30
384	81	BRAUN KATHLEEN	OREGON WI	24	F4044	3:43:35
385	274	MARTIROS MELISSA	MADISON WI	24	F2529	3:45:23
386	202	HOLLENBACK JOANNA B	BARABOO WI	22	F3034	3:47:24
387	167	GILBECK SCOTT A	SPRING GREEN WI	34	M3539	3:47:24
388	291	MEYER-GROVER JANEEN	LODI WI	15	F4549	3:47:30
389	319	OGDEN HOWARD	LOGANVILLE WI	42	M4044	3:47:37
390	111	COOK MATTHEW	WASHINGTON DC	15	M2529	3:48:40
391	401	SLETTEN STEVE	STOUGHTON WI	43	M4044	3:48:51

PLACE	NO.	NAME	CITY	DIV	DIV	TIME
392	45	BALZ SARAH	BRODHEAD WI	23	F3034	3:49:07
393	7	BUI TONY	LINO LAKES MN	7	M0124	3:51:02
394	153	FELLOWS EMILY	MADISON WI	15	F0124	3:51:02
395	382	SCHIFERL MELISSA L	STOUGHTON WI	25	F4044	3:51:34
396	79	BRATAGER TONI	MADISON WI	16	F0124	3:52:34
397	161	GALANTER SARAH	MADISON WI	24	F3034	3:52:35
398	147	FAFARD SUE M	VERONA WI	1	F6599	3:52:45
399	416	STELLMACH BOB	MADISON WI	44	M4044	3:53:16
400	229	JOVAAG AMANDA	MADISON WI	25	F3034	3:53:20
401	468	WYSOCKI MARY	MUSKEGO WI	8	F5054	3:53:48
402	85	BRISKY KAREN	PORTAGE WI	17	F0124	3:54:58
403	254	KRAKOW CHRIS	PORTAGE WI	16	M2529	3:54:58
404	72	BOBCO KENNETH	CHICAGO IL	33	M5559	3:55:00
405	40	ARNE KAREN	MADISON WI	2	F6064	3:55:31
406	404	SMYRSKI R	HASTINGS MN	28	F3539	3:55:57
407	405	SMYRSKI SUSAN	HASTINGS MN	26	F3034	3:55:57
408	295	MOEN DEBORAH	MADISON WI	16	F4549	3:56:53
409	355	RAMBALDO LISA	MADISON WI	29	F3539	3:56:53
410	469	YANACHEK TIM	OREGON WI	34	M5559	3:57:23
411	10	HAMMIS JIM	STOUGHTON WI	45	M4044	3:58:16
412	48	BARRETT BRUCE P	MADISON WI	41	M4549	3:59:22
413	324	OPIE RICHARD	CLEVELAND WI	42	M4549	3:59:30
414	309	NICKOLS KATY	MADISON WI	27	F3034	4:00:36
415	465	WOODS GREG	STOUGHTON WI	35	M5054	4:00:38
416	134	EITH MICHAEL	STOUGHTON WI	35	M3539	4:01:08
417	497	MCCONNOHIR BRAD	BELGIUM WI	36	M5054	4:02:02
418	69	BLANKENSHIP BRAD	STOUGHTON WI	36	M3539	4:03:43
419	187	HASTINGS CHRISTINA M	MADISON WI	28	F3034	4:08:31
420	25	WILLIAMS GRAY	MADISON WI	15	M6064	4:09:30
421	289	MEYER ERNEST	LODI WI	7	M6599	4:11:29
422	194	HERKERT LORI	VERONA WI	26	F4044	4:20:17
423	344	PIEPER BERNHARD	CALEDONIA MN	8	M6599	4:20:17
424	58	BELL ROBERT A	OAK PARK IL	9	M6599	4:20:34
425	67	BILARDELLO DON R	MADISON WI	10	M6599	4:21:04
426	391	SCHULZ BILL A	MADISON WI	16	M6064	4:22:11
427	114	CUBBAGE JULIE	STOUGHTON WI	27	F4044	4:22:48
428	237	KELLER ROBERT M	MINNEAPOLIS MN	35	M5559	4:23:24
429	314	NORDBY JESSICA	MADISON WI	25	F2529	4:24:49
430	412	STAMPEN JOHN	MIDDLETON WI	37	M3539	4:28:20
431	411	STAMPEN JACOB	WAUNAKEE WI	11	M6599	4:28:20
432	380	SCHETTL SANDRA L	DEFORREST WI	28	F4044	4:32:22
433	349	PRUITT WALLY	MADISON WI	8	M0124	4:35:11
434	406	SODERBLOOM KATHLEENA	STOUGHTON WI	2	F6599	4:39:13
435	426	TEPE LISA	MADISON WI	29	F3034	4:48:20
436	3	COOVER JOHN	MADISON WI	12	M6599	4:49:55
437	463	WINGATE-SYKES KATIE A	TURTLE LAKE WI	29	F4044	4:52:08
438	157	FRIDAY SHAWNA	HARTFORD WI	26	F2529	4:52:16
439	441	TURNIPSEED GENE	MADISON WI	13	M6599	4:53:38
440	260	LAMPE BEVERLY D	MADISON WI	3	F6599	4:54:26
441	267	LOWREY JOHN	MADISON WI	36	M5559	5:04:14

2007 Walk Participants



NAME	SEX	CITY	STATE	NAME	SEX	CITY	STATE
AAROEN DIANE C	F	MC FARLAND	WI	CLEASBY SHERRI K	F	ALBANY	WI
ACKERMAN KEN M	M	MADISON	WI	COFFEEN KENNETH L	M	MADISON	WI
ALESCH MICHAEL	M	MCFARLAND	WI	COGGAN ROBERT L	M	MIDDLETON	WI
ALLCOX KIM R	F	STOUGHTON	WI	COLLINS ALLAN M	M	STOUGHTON	WI
ALLCOX ROSE A	F	STOUGHTON	WI	COLLINS MIANNE V	F	STOUGHTON	WI
ALPIN SARA L	F	WRIGHTSTOWN	WI	CONKLIN MAUREEN A	F	MADISON	WI
ALPIN SETH J	M	WRIGHTSTOWN	WI	CONNELL JANE M	F	SHENANDOAH	IA
ALSAKER JEREMY	M	WAUNAKEE	WI	COOK JODIE	F	STOUGHTON	WI
ALT PAULA	F	MADISON	WI	COPPERNOLL CAROL J	F	HILLSBORO	WI
ANDERSON HEATHER D	F	EVANSVILLE	WI	CORNELIUS TONY D	M	STOUGHTON	WI
ANDERSON JENNIFER	F	MADISON	WI	CORNELIUS VICTORIA L	F	STOUGHTON	WI
ANDERSON RACHEL L	F	SAINT PAUL	MN	CORRADO KEVIN W	M	MADISON	WI
ANDERSON-OTT JENNY	F	EVANSVILLE	WI	COUDRAY JULIA	F	DE FOREST	WI
ARENZ JOSHUA A	M	STOUGHTON	WI	CROSE JESICA L	F	COTTAGE GROVE	WI
ARIENS MELANIE	F	WHITEFISH BAY	WI	CZEBOTAR KAREN M	F	MC FARLAND	WI
ARNESON ASHLEIGH	F	ROCKFORD	IL	DAHLBERG SHARON	F	COTTAGE GROVE	WI
ASBJORNSON HEATHER J	F	WAUNAKEE	WI	DAHLKE KATHRYN M	F	BROOKFIELD	WI
ATWELL BETH A	F	MADISON	WI	DARROW JESSE	M	MADISON	WI
AUBY KRISTINA	F	MONONA	WI	DAVIES ALISON	F	VERONA	WI
BACH ALICE	F	MADISON	WI	DEAN SHERI	F	MILWAUKEE	WI
BARDSLEY JOEL B	M	MADISON	WI	DEBS ANDREA K	F	MIDDLETON	WI
BARLOW MARIA F	F	MADISON	WI	DENNIS DIANE R	F	MOUNT HOREB	WI
BASS REBECCA	F	VERONA	WI	DERR KARI L	F	STOUGHTON	WI
BASS ROGER	M	VERONA	WI	DIGMAN LAURIE A	F	PLATTEVILLE	WI
BEHNKE PAM	F	NIAGARA	WI	DIGMAN LISA	F	LA CROSSE	WI
BENSON DEBRA J	F	STOUGHTON	WI	DOERINGSFELD JEAN	F	MADISON	WI
BENSON KAREN L	F	STOUGHTON	WI	DOULD SUSAN D	F	MADISON	WI
BERGE ERIN B	F	MADISON	WI	DOYLE TOM	M	MARSHALL	WI
BERGMAN JEAN	F	PLAIN	WI	ECKER JESSICA	F	JANESVILLE	WI
BERGUM JANNA M	F	MADISON	WI	ECKER SUSAN	F	MC FARLAND	WI
BERLE PRENTICE H	M	MADISON	WI	EISELE JACK	M	MINERAL POINT	WI
BERTAGNOLI DAVID M	M	MILTON	WI	EITH ALYSON	F	MCFARLAND	WI
BETHEL NATHAN	M	MADISON	WI	ELLISON LINDSEY W	F	SUN PRAIRE	WI
BEYER CATHY C	F	MADISON	WI	EMMERICH RICHARD P	M	JEFFERSON	WI
BIDLINGMAIER JILL	F	MADISON	WI	ENGBRETSON KELLY M	F	JANESVILLE	WI
BJERKE MELISSA	F	MADISON	WI	ENSTROM STEVE D	M	MADISON	WI
BLOCHOWIAK KRISTIN E	F	STOUGHTON	WI	FANNEY HANNAH M	F	LODI	WI
BODEN JERI A	F	CAMBRIDGE	WI	FANNEY JOANNA K	F	LODI	WI
BORDE BARBARA J	F	MADISON	WI	FARIS KATHY A	F	STOUGHTON	WI
BOUZIANE JESSICA R	F	JANESVILLE	WI	FASCHING KELLIE A	F	STOUGHTON	WI
BREIBY ERIKA	F	OLATHE	KS	FEDEWA FRED	M	WHEATON	IL
BREIBY STANLEY N	M	MC FARLAND	WI	FELDMAN MARY	F	MADISON	WI
BRENDEL MARLIN D	M	MILWAUKEE	WI	FIEBIG HORST R	M	DUNDEE	IL
BREVARD JENNIFER L	F	STOUGHTON	WI	FIENE SANDY	F	PRAIRE DU SAC	WI
BRIEHL JANE	F	SPRING GREEN	WI	FISCUS ROSIE	F	OREGON	WI
BRINKMAN ALYSSA J	F	JANESVILLE	WI	FITZGERALD PATI	F	JEFFERSON	WI
BRISTOL RON	M	MC FARLAND	WI	FITZGERALD SCOTT C	M	MIDDLETON	WI
BRUMLEY CRYSTAL L	F	MIDDLETON	WI	FJELSTAD SHANNON	F	MADISON	WI
BUHROW BARBARA J	F	EDGERTON	WI	FLEMING CAL G	M	STOUGHTON	WI
BURMEISTER KIMBERLY A	F	MC FARLAND	WI	FLEMING DE ANNA M	F	STOUGHTON	WI
BURMEISTER MARY M	F	MC FARLAND	WI	FLOCK STEPHANIE	F	OREGON	WI
BURNETT LEIGH	F	MADISON	WI	FLOYD CAROL	F	MADISON	WI
BURNS GINNY A	F	SALT LAKE CITY	UT	FOLEY JULIE A	F	WAUNAKEE	WI
BURRESS BETTY I	F	STOUGHTON	WI	FONSTAD TODD A	M	OSHKOSH	WI
BURT BILL D	M	STOUGHTON	WI	FORSYTHE CINDY J	F	WAUPUN	WI
BUTLER MARY E	F	MADISON	WI	FORSYTHE JOHN C	M	WAUPUN	WI
CABELKA KIM M	F	JANESVILLE	WI	FRANCE KRIS	F	STOUGHTON	WI
CAMPBELL GENIE	F	MADISON	WI	FRANKEWICZ BROOKE K	F	THORP	WI
CAMPBELL HEIDI	F	WATERLOO	WI	FRENCH PAM	F	MADISON	WI
CARLSON DAVID A	M	MADISON	WI	FREY JESSICA	F	STOUGHTON	WI
CARRIGAN KEVIN J	M	MADISON	WI	FRISCH SIERRA	F	STOUGHTON	WI
CASPER HEATHER L	F	MADISON	WI	FRISQUE RENEE D	F	MILTON	WI
CASTILLO PATTY L	F	MADISON	WI	FRY SARAH	F	WAUNAKEE	WI
CATLIN KIRSTIN A	F	JANESVILLE	WI	FRYDENLUND KELLY	F	COTTAGE GROVE	WI
CAVNESS MARIANNE E	F	IXONIA	WI	FUCHS JENNIFER R	F	WAUSAU	WI
CEBALLOS PLACIDO	M	JANESVILLE	WI	FUCHS SHEILA R	F	MEDFORD	WI
CEBALLOS SUSAN	F	JANESVILLE	WI	FUGATE DARCY	F	EDGERTON	WI
CEDER CHANDRA L	F	STOUGHTON	WI	FUGLESTAD ERIN	F	FORT ATKINSON	WI
CEDER HOWARD J	M	STOUGHTON	WI	FUGLESTAD MOLLY C	F	JEFFERSON	WI
CHECK GILBERT	M	FRIENDSHIP	WI	FUGLESTAD SHAUNA	F	PEWAUKEE	WI
CHECK RUTH M	F	FRIENDSHIP	WI	FUHRMAN NANCY J	F	STOUGHTON	WI
CHELLEVOLD JANET A	F	STOUGHTON	WI	GALBRECHT BRANDY J	F	JANESVILLE	WI
CHELLEVOLD JENNIFER L	F	JANESVILLE	WI	GALEN CRAIG K	M	MOUNT HOREB	WI
CHENOWETH CATHARIN J	F	STOUGHTON	WI	GANDER PETER J	M	STOUGHTON	WI
CHRISKE ABBEY D	F	MADISON	WI	GATES PAMELA K	F	MADISON	WI
CIANO LAURIE	F	POYNETTE	WI	GEHIN JACKIE M	F	BELLEVILLE	WI
CILLIERS ELINA	F	MADISON	WI	GEMRICH ANNA	F	MADISON	WI
CLARINGBOLE RYAN	M	MILWAUKEE	WI	GENTILLI BETH A	F	MADISON	WI



2007 Walk Participants

NAME	SEX	CITY	STATE
ENTRY CHARLES W	M	CHERRY VALLEY	IL
ENTRY JANET M	F	CHERRY VALLEY	IL
ERRY NANCY M	F	VERONA	WI
ILBERT KAREN	F	MADISON	WI
ILE EDWARD D	M	MADISON	WI
INGERICH LARA	F	COTTAGE GROVE	WI
OEPFERT GRACE L	F	STOUGHTON	WI
OONAN MARY	F	BELLEVILLE	WI
OPLEN BRADLEY	M	MONROE	WI
OSDA MARYANN	F	MADISON	WI
RADOWSKI JEANNE	F	MADISON	WI
RAFFIN GERALD M	M	STOUGHTON	WI
RAFFIN JAY S	M	STOUGHTON	WI
RAVES TRACI J	F	BELLEVILLE	WI
RAWWE CAROL A	F	HAZEL GREEN	WI
REGOIRE JILL M	F	WHITewater	WI
REGORY JULIE A	F	EDGERTON	WI
ROOME CATHERINE A	F	STOUGHTON	WI
ROENTHER ERICA	F	MADISON	WI
ROQUIERRE JEAN	F	MILWAUKEE	WI
ROTCHE LISA A	F	STOUGHTON	WI
ROOAS DIANE	F	JEFFERSON	WI
ROACK TERRI A	F	STOUGHTON	WI
ROAGUE HOPE	F	MADISON	WI
ROAMBRICK BETSY A	F	MADISON	WI
ROAMPER JOHN	M	SAINT PAUL	MN
ROANKE PHYLLIS	F	FORT ATKINSON	WI
ROANS JANE E	F	OREGON	WI
ROANS LORRI A	F	JEFFERSON	WI
ROANSEN BERTA A	F	STOUGHTON	WI
ROARKE MICHELLE	F	MADISON	WI
ROARNESS-HANSON PAM	F	BLUE RIVER	WI
ROARR LOIS N	F	STOUGHTON	WI
ROART PENNY	F	CROSS PLAINS	WI
ROAUSEN AMY T	F	STOUGHTON	WI
ROAYNE VICTORIA	F	STOUGHTON	WI
ROEALY-LEMKE TERRY L	F	MADISON	WI
ROEBERLEIN RANDY L	M	MIDDLETON	WI
ROEEREY DAN	M	JANESVILLE	WI
ROEISE DON	M	LAKE GENEVA	WI
ROEISIG PENNIE	F	STOUGHTON	WI
ROELMS BEVERLY	F	OREGON	WI
ROENES KIM	F	MCFARLAND	WI
ROENNINGFIELD MARY	F	VERONA	WI
ROENRICKSON SARAH	F	MADISON	WI
ROENRIKSEN DARCY A	F	WATERTOWN	WI
ROESS ROBERT	M	ROCKFORD	IL
ROILBURN SHONDA	F	MIDDLETON	WI
ROILGENDORF BETH	F	STOUGHTON	WI
ROIPKE JANE L	F	LONE ROCK	WI
ROIPKE SCOTT D	M	EVANSVILLE	WI
ROISGEN JON W	M	MIDDLETON	WI
ROIOFFMAN LORI A	F	SPRING GREEN	WI
ROIOLDER CHRISTELLE C	F	ELKHORN	WI
ROIOLLEY RANDY	M	MIDDLETON	WI
ROIOLTAN HOPE L	F	DEERFIELD	WI
ROIOLTAN LAURA	F	MIDDLETOWN	CT
ROIOLTAN RACHEL E	F	MADISON	WI
ROIOWARD EILEEN F	F	STOUGHTON	WI
ROIUCHTHAUSEN MELANIE	F	STOUGHTON	WI
ROIUDSON PAM	F	MADISON	WI
ROIUEMMER GERI M	F	MADISON	WI
ROIUFFMAN ANITA M	F	MONROE	WI
ROIUFFMAN HEATHER M	F	MADISON	WI
ROIUGHES DIANE M	F	OREGON	WI
ROIULICK SUSAN M	F	JANESVILLE	WI
ROIUNCOSKY KATHY A	F	MADISON	WI
ROIYLKEMA LORRIE	F	MADISON	WI
ROIYLAND MARY SUE	F	SUN PRAIRIE	WI
ROIYVINE MARLIN E	M	MADISON	WI
ROIYSENSE SHARON K	F	MADISON	WI
ROIYSSAC LORI L	F	ELDORADO	WI
ROIYVENS JAMES H	M	MIDDLETON	WI
ROIYAEHNIG KURT P	M	MADISON	WI
ROIYAMES DENNIS D	M	OREGON	WI
ROIYANDA KELLY N	F	STOUGHTON	WI
ROIYANOUSEK LINDA S	F	MADISON	WI
ROIYEFFERS JAMES P	M	WEST SALEM	WI

NAME	SEX	CITY	STATE
JEFFERS MICHAEL E	M	MADISON	WI
JEFFERS ROBERT	M	MEQUON	WI
JENKS DENNIS G	M	STOUGHTON	WI
JENKS JEAN E	F	STOUGHTON	WI
JENNINGS DEB J	F	JANESVILLE	WI
JEPSEN KAREN	F	MADISON	WI
JOHNSON CHAD	M	CROSS PLAINS	WI
JOHNSON DIANE M	F	STOUGHTON	WI
JOHNSON JAMIE	F	MADISON	WI
JOHNSON KATHY JO	F	CROSS PLAINS	WI
JOHNSON LORETTA L	F	STOUGHTON	WI
JOHNSON MICHELLE	F	ADAMS	WI
JOHNSON MIKAYLA A	F	CROSS PLAINS	WI
JOHNSTON CONNIE	F	MADISON	WI
JONES ELIZABETH	F	MADISON	WI
KAISER DIANE L	F	AVOCA	WI
KAMBERSCHROER JULIE A	F	MADISON	WI
KAMPERSCHROER ANNA M	F	MADISON	WI
KANGAS HOLLY	F	RACINE	WI
KARNES KIM	F	EVANSVILLE	WI
KARST MARY ELLEN	F	MADISON	WI
KEMP DAVID L	M	JANESVILLE	WI
KEMP MARCY K	F	STOUGHTON	WI
KEMP MICHAEL D	M	STOUGHTON	WI
KENDALL CARY W	M	MADISON	WI
KENDLER PAMELA	F	MADISON	WI
KENYON KRISTINA D	F	CROSS PLAINS	WI
KINNAMON JESSA	F	SAUK CITY	WI
KIPPLEY SHAWN R	F	BELLEVILLE	WI
KITTEL JACKIE M	F	MADISON	WI
KLATT MICHELLE	F	MUKWONAGO	WI
KLAWITER JENNIFER M	F	VERONA	WI
KLEIN MICHELE	F	MADISON	WI
KLEMP LINDSAY	F	CAMBRIDGE	WI
KNAPP KAREN	F	STOUGHTON	WI
KNICKMEIER KRIS L	F	STOUGHTON	WI
KOCH DIANNE D	F	MADISON	WI
KOCH EARL L	M	MADISON	WI
KOHNER CHARLYNN N	F	MINNEAPOLIS	WI
KORATKO CINDY E	F	STOUGHTON	WI
KOSCIK CAROL	F	MADISON	WI
KOSMICKI SUSAN M	F	STOUGHTON	WI
KOSMINSKI JUDITH A	F	MADISON	WI
KRAEMER DIANE M	F	PLAIN	WI
KROYER JANET	F	STOUGHTON	WI
KUNTZ SCOTT	M	MADISON	WI
KVALHEIM LORI J	F	DEFORREST	WI
LABNO DON E	M	MADISON	WI
LABNO MARY T	F	MADISON	WI
LABNO MICHELLE R	F	MADISON	WI
LACY NICOLE K	F	STOUGHTON	WI
LANG LUANN M	F	MUSKEGO	WI
LANGER LISA	F	EVANSVILLE	WI
LARSON KARA	F	STOUGHTON	WI
LASSEN LYNE	F	MILTON	WI
LATHROP TERESA M	F	JANESVILLE	WI
LAURANT ALICE M	F	STOUGHTON	WI
LEADLEY SARAH	F	MADISON	WI
LEDWIDGE ED	M	MADISON	WI
LEE MEG	F	ROGERS	MN
LEFFLER JOAN	F	MADISON	WI
LEIN BRENDA	F	EDGERTON	WI
LEISTEN LAUREN	F	MADISON	WI
LEISTEN SARAH	F	ROCHESTER	MN
LENZ SARA S	F	STOUGHTON	WI
LEONARD-BERG KAREY	F	MADISON	WI
LICARY LISA K	F	MILTON	WI
LIEBIG MARY B	F	WINDSOR	WI
LINS TERRI	F	SPRING GREEN	WI
LITTLE KARI M	F	MIDDLETON	WI
LITTLE TRAVIS	M	MIDDLETON	WI
LOEFFLER TIFANY	F	MADISON	WI
LORD AMY J	F	BLACK EARTH	WI
LOUP LISA J	F	STOUGHTON	WI
LUDWIG LIZ J	F	MADISON	WI
MACKLIN JOANN	F	MADISON	WI
MALESYTCKI BRIDGET F	F	MADISON	WI
MANDT DONNA	F	BELLEVILLE	WI

2007 Walk Participants



NAME	SEX	CITY	STATE
MANERING MARY C	F	WAUNAKEE	WI
MANSFIELD BEV M	F	STOUGHTON	WI
MANSUR BECKY	F	MILTON	WI
MANSUR CINDY	F	MILTON	WI
MANVI CHRIS	F	MIDDLETON	WI
MATHEWS KRISTIN M	F	MADISON	WI
MATHIE LAUREN	F	MADISON	WI
MAVES STACEY R	F	STOUGHTON	WI
MAXWELL CHRISTINE E	F	MADISON	WI
MAYFIELD LINDA L	F	STOUGHTON	WI
MC GETTIGAN AMY E	F	POYNETTE	WI
MC GETTIGAN BRITTANY L	F	POYNETTE	WI
MCCARTNEY SUE A	F	OREGON	WI
MCCUTCHEON MARY	F	EDEN	WI
MCGINNIS DARCI L	F	JANESVILLE	WI
MCLEVIGE DANIEL J	M	DAVIS	WI
MCQUILLAN VIVIAN E	F	BOSCOBEL	WI
MCWILLIAMS JENN	F	PEWAUKEE	WI
MEIGHAN JENNY M	F	STOUGHTON	WI
MELLAND CHRISTINE L	F	STOUGHTON	WI
MEYER ELENA S	F	MADISON	WI
MEYER EMILY P	F	MINNEAPOIS	MN
MEYER JENNIFER M	F	WAUKESHA	WI
MICKELSON SUSI	F	EDGERTON	WI
MILLER CHANDA B	F	MILW/ST. FRANCIS	WI
MILLER JEANNE L	F	VERONA	WI
MILLER NICHOLAS E	M	NEENAH	WI
MILLER NICKI	F	MADISON	WI
MISTARK JODIE	F	STOUGHTON	WI
MOC BRENDA L	F	EVANSVILLE	WI
MOLINE MEGAN	F	EDGERTON	WI
MOLLOY COREL	F	PLYMOUTH	MN
MONTGOMERY SUSAN R	F	EDGERTON	WI
MONTOYA BARB M	F	AMHERST	WI
MORGAN AMY	F	MADISON	WI
MORHOFF JILL	F	OREGON	WI
MORITZ JACK	M	MAZOMANIE	WI
MORRISSEY DICK	M	STOUGHTON	WI
MUCKLOW BELINDA	F	WAUNAKEE	WI
MUELLER NANCY L	F	MC FARLAND	WI
MUNIZ JENNIFER	F	MADISON	WI
MURPHY BECKY	F	OXFORD	WI
MURPHY COLLEEN A	F	MADISON	WI
NAGAN MIKE	M	SEATTLE	WA
NAGAN PETE 7	M	NEENAH	WI
NELSON DAVID J	M	SOLOM	IA
NELSON MELINDA	F	WAUNAKEE	WI
NELSON NANCY	F	MADISON	WI
NICHOLSON MARY A	F	VERONA	WI
NITZ HEIDI	F	SUN PRAIRIE	WI
NOLAN MARY	F	HANOVER	IL
NOLAN ROBERT	M	HANOVER	IL
O'MALLEY PAMELA	F	SAUK CITY	WI
ODGREN LIZ A	F	MIDDLETON	WI
ODGREN PETER	M	MIDDLETON	WI
OFFORD DANIELLE	F	STOUGHTON	WI
OFFORD HAYLEE	F	STOUGHTON	WI
OFFORD LISA L	F	STOUGHTON	WI
OFFORD RUSS	M	STOUGHTON	WI
OLSEN ELLEN L	F	MARSHFIELD	WI
OLSEN JACKIE	F	PARDEEVILLE	WI
OLSEN MATT	M	STOUGHTON	WI
OLSON NATHAN T	M	STOUGHTON	WI
OLSON SHARI	F	PEWAUKEE	WI
ONSRUD PATTY J	F	STOUGHTON	WI
ORCHARD ANN L	F	EDINA	MN
ORVICK JAMES B	M	OREGON	WI
ORVICK SARA A	F	OREGON	WI
OTTERSON JAMES R	M	MADISON	WI
OVADAL SHANNON L	F	BLANCHARDVILLE	WI
PADILLA SHERRY L	F	Northglen	CO
PAGDAGA MICKEY A	F	STOUGHTON	WI
PALM CARL M	M	MADISON	WI
PARSONS PAMELA J	F	OREGON	WI
PARSONS STACEY R	F	OREGON	WI
PASCH CARRIE J	F	MADISON	WI
PASSMORE SUSAN	F	OREGON	WI
PAULL LEANN M	F	VERONA	WI

NAME	SEX	CITY	STATE
PICKETT DAVID L	M	JANESVILLE	WI
PIECH KATHY M	F	JEFFERSON	WI
PIGARELLI DENISE L	F	STOUGHTON	WI
PIKALEK AMY	F	MADISON	WI
PILON CRYSTAL	F	MADISON	WI
PIPER JEAN L	F	MADISON	WI
PISZCZEK CORRINE	F	PEWAUKEE	WI
POLLENTIER BRITTANY	F	MADISON	WI
PREM GREG	M	SPRING GREEN	WI
PRINGLE BETH	M	SUN PRAIRIE	WI
PRUEHER DAN R	M	STOUGHTON	WI
QUALE ELLEN	F	MILWAUKEE	WI
QUAM LISA A	F	STOUGHTON	WI
RAFFEL TERESA	F	MIDDLETON	WI
RAMIREZ ADRIENNE L	F	DEFORREST	WI
RAMSAY JEFF	M	OSHKOSH	WI
RAMSAY SCOTT	M	NEW ALBIN	IA
RAMSDEN DANIEL	M	COTTAGE GROVE	WI
RAMSDEN DAVID	M	STOUGHTON	WI
RAU JOLEEN K	F	MADISON	WI
REAMER NEIL A	F	MADISON	WI
REIERSON JULIE	F	SUN PRAIRIE	WI
REIMER ALLISON	F	ANTIGO	WI
REIMER STEPHANIE	F	MADISON	WI
REISCHEL ANDREA J	F	JANESVILLE	WI
RETZLAFF BARBARA	F	MCFARLAND	WI
REWOLINSKI SARAH J	F	MUSKEGO	WI
RHYNER BETTY J	F	MADISON	WI
RIBBLE JACQUELYN J	F	MC FARLAND	WI
RICHMOND ASHLIE C	F	LAKE MILLS	WI
RIDEOUT THERESE	F	MADISON	WI
RIDGELY CAROLYN	F	MADISON	WI
RIENDL ANNE	F	WAUKESHA	WI
RILEY MELINDA	F	MIDDLETON	WI
RINTALA STEPHANIE A	F	CROSS PLAINS	WI
RIPP COURTNEY	F	CROSS PLAINS	WI
RIPP MARY	F	CROSS PLAINS	WI
RIPP RACHEL	F	CROSS PLAINS	WI
ROACH VIVIAN T	F	STOUGHTON	WI
ROBERTS JAMES P	M	MADISON	WI
ROBERTS JULIE	F	ROCKTON	IL
ROBINSON BARBARA	F	GREEN BAY	WI
RODON LORRAINE	F	MADISON	WI
ROSENSTOCK LISA	F	MADISON	WI
ROSO SUSAN M	F	STOUGHTON	WI
ROSTAD DAVID	M	KINDRED	ND
ROWE DONENE A	F	WATERTOWN	WI
ROWE JULIE	F	DEFORREST	WI
RUCKA JESSICA E	F	NORTH AURORA	WI
RUCKA JOE D	M	NORTH AURORA	WI
RUDD GENE S	M	MADISON	WI
RUDE JOCYLYN J	F	EVANSVILLE	WI
RUDE MEGAN	F	STOUGHTON	WI
RUEF JILL J	F	PRAIRE DU SAC	WI
RUHLAND LISA A	F	PLAIN	WI
RUHLAND-STAGE LINDA	F	REEDSBURG	WI
RUSSO JENNIFER	F	WINDSOR	WI
SADEWATER JESSICA L	F	ROCKFORD	IL
SANCHEZ ANDREA C	F	STOUGHTON	WI
SANCHEZ HIRAM	M	STOUGHTON	WI
SANCHEZ RAQUEL V	F	SUN PRAIRIE	WI
SANDERS LORI J	F	BELOIT	WI
SANDVIG STACIE L	F	CLEAR LAKE	IA
SARTER KIM	F	VERONA	WI
SCANLON REBECCA A	F	EVANSVILLE	WI
SCHALLER KARA K	F	MADISON	WI
SCHEEL AMANDA	F	DEFORREST	WI
SCHENK JEAN S	F	MADISON	WI
SCHEY CHRIS A	F	MADISON	WI
SCHIEDT KELLY R	F	STOUGHTON	WI
SCHLIMGEN JOHN F	M	STOUGHTON	WI
SCHMACKLE DANIELE	F	WAUKESHA	WI
SCHMEDEMAN HELEN	F	MADISON	WI
SCHMEISSER DIANE J	F	LAKE MILLS	WI
SCHMIDT JENINE	F	STOUGHTON	WI
SCHMIDT KRISTA M	F	MADISON	WI
SCHNORR KAREN	F	MADISON	WI
SCHNORR TIM	M	MADISON	WI



2007 Walk Participants

NAME	SEX	CITY	STATE
CHULTZ KATHY	F	JANESVILLE	WI
CHWARTZLOW RACHEL L	F	ALBANY	WI
CHWEIGER MIKE	M	MADISON	WI
COTT LESLY	F	MADISON	WI
EDGWICK COURTNEY A	F	HARTLAND	WI
EDGWICK SHANNON L	F	HARTLAND	WI
EEHAVER BREANNA J	F	JEFFERSON	WI
EIDEL KELLY L	F	STOUGHTON	WI
ELJE BONNIE L	F	CAMBRIDGE	WI
EVERSON MARY C	F	STOUGHTON	WI
IMMS JON	M	MADISON	WI
IMMS STEPHANIE	F	MADISON	WI
IMPLIT JENNY	F	OREGON	WI
INKLER GARY	M	MADISON	WI
KIBBA ROSIE	F	COTTAGE GROVE	WI
MITH JAMES S	M	VERONA	WI
MITHBACK NANCY	F	MADISON	WI
MUDA KRYSYLA A	F	STOUGHTON	WI
MOLES RENEE R	F	FOND DU LAC	WI
MONDERLAND HANNE	F	JANESVILLE	WI
MONNENBERG DEB	F	SUN PRAIRIE	WI
MURPHY CINDY L	F	EVANSVILLE	WI
MURPHY JOYCE A	F	BELOIT	WI
MURPHY RONALD W	M	BELOIT	WI
MURPHY MICHAEL	M	SPRING GREEN	WI
MURPHY JOHN AMY M	F	MADISON	WI
MURPHY JOHN SHERRI	F	SKOKIE	IL
MURPHY STACEY PAUL M	M	STOUGHTON	WI
MURPHY STACKLEY SUSAN	F	CLARENDON HILLS	IL
MURPHY STATZ PAUL	M	MADISON	WI
MURPHY STELZER SARAH	F	MIDDLETON	WI
MURPHY STEVENS JENNIFER A	F	MADISON	WI
MURPHY STOCKINGER JULIE A	F	WAUKESHA	WI
MURPHY STOUT LISA S	F	STOUGHTON	WI
MURPHY STRAND HEATHER	F	SUN PRAIRIE	WI
MURPHY STRIGENZ BONNIE L	F	BROOKFIELD	WI
MURPHY STRONG CHRISTINE	F	MADISON	WI
MURPHY STRONG RENE R	F	STOUGHTON	WI
MURPHY STROUP MARYLYN G	F	OREGON	WI
MURPHY STROUP STEWART E	M	OREGON	WI
MURPHY SUTTON ELIZABETH	F	MADISON	WI
MURPHY SWAIN ALBERT M	M	BLUE MOUNDS	WI
MURPHY SWAIN ASTRID J	F	BLUE MOUNDS	WI
MURPHY SWANSON KATHLEEN	F	OREGON	WI
MURPHY SWANSON LEAH A	F	EDGERTON	WI
MURPHY SWARTZ REBECCA J	F	MADISON	WI
MURPHY SWEENEY ERIN	F	STOUGHTON	WI
MURPHY SWEENEY SHERRY	F	STOUGHTON	WI
MURPHY SWENSON DAN G	M	EVANSVILLE	WI
MURPHY SWOBODA SUSAN	F	WHITEWATER	WI
MURPHY SZCZECZAK KRISTINA L	F	STANLEY	WI
MURPHY TADDER MARGARET	F	EDGERTON	WI
MURPHY TATARSKY HARLEY	M	HENDERSONVILLE	TN
MURPHY TAUCHEN LIZ A	F	EDGERTON	WI
MURPHY TAUCHEN RON J	M	OREGON	WI
MURPHY TAYLOR JOANNE L	F	MADISON	WI
MURPHY TEMTE EMILY	F	OREGON	WI
MURPHY TEMTE JO	F	OREGON	WI
MURPHY THOMPSON PAUL J	M	MADISON	WI
MURPHY TOBIAS KITTY	F	STOUGHTON	WI
MURPHY TOPEL KAREN M	F	STOUGHTON	WI
MURPHY TOPP PEGGY S	F	VERONA	WI
MURPHY TOWLE LISA	F	STOUGHTON	WI
MURPHY TRUE KATHLEEN S	F	BROOKFIELD	WI
MURPHY TULLAR ANGEL	F	JANESVILLE	WI
MURPHY URBANSKI AMY	F	SUN PRAIRIE	WI
MURPHY VAN ITEN KRISTIN	F	MADISON	WI
MURPHY VAN SCHYNDEL KAREN	F	DODGEVILLE	WI
MURPHY VAN SCHYNDEL WILLIAM	M	DODGEVILLE	WI
MURPHY VANBLARCOM KEITH	M	MADISON	WI
MURPHY VANDENBERGH JANET	F	SUN PRAIRIE	WI
MURPHY VATER RUTH L	F	BELOIT	WI
MURPHY VATER OLSEN GEORGE	M	NEW LONDON	WI
MURPHY VATER OLSEN SUSAN	F	NEW LONDON	WI
MURPHY VERNIG MARISA	F	SUN PRAIRIE	WI
MURPHY VESELY PAMELA C	F	MADISON	WI
MURPHY VOLLA JULIE A	F	STOUGHTON	WI
MURPHY VOLLMER CARROL F	F	OREGON	WI

NAME	SEX	CITY	STATE
VOLLMER HOLLY	F	MCFARLAND	WI
WAGNER CHRIS	F	OAK FOREST	IL
WAGNER DEBORAH L	F	CHICAGO	IL
WAGNER MARCIA	F	MADISON	WI
WAGNER TIM D	M	CHICAGO	IL
WALDBURGER JANET	F	STOUGHTON	WI
WALKER BENITA S	F	MADISON	WI
WALSH LESLIE S	F	FARMINGTON	MN
WANKERL DEBI	F	SAUK CITY	WI
WASCHITZ CARRIE J	F	WEST BEND	WI
WATSON SARAH	F	EDGERTON	WI
WATSON SARAH	F	EDGERTON	WI
WAUTIER ALEXA P	F	MADISON	WI
WAUTIER NATHAN J	M	MADISON	WI
WEIKER MARY	F	MIDDLETON	WI
WENDT LINDA M	F	JANESVILLE	WI
WESSEL AMY J	F	MADISON	WI
WHALEN ANNA M	F	DODGEVILLE	WI
WHALLEY LISA	F	MIDDLETON	WI
WIEDMEYER JULIE A	F	SUN PRAIRIE	WI
WILBERG RANDA J	F	OREGON	WI
WILEMAN ELISE B	F	EDGERTON	WI
WILHELM ANNA	F	ROCKFORD	IL
WILKENING BILL D	M	STOUGHTON	WI
WILLEMS SARAH K	F	RACINE	WI
WILLIAMS DONALD R	M	POPLAR GROVE	IL
WILLIAMS GUY	M	VERONA	WI
WILLIAMS KAREN	F	VERONA	WI
WILLIAMS KELLY	F	CROSS PLAINS	WI
WILLIAMS KENDALL	M	JANESVILLE	WI
WILLIAMS TAMMY	F	JANESVILLE	WI
WILSON JERRY L	M	STOUGHTON	WI
WILSON PAM L	F	STOUGHTON	WI
WISE DEBBIE	F	MADISON	WI
WISE STEVE	M	MADISON	WI
WISE TAMMY R	F	STOUGHTON	WI
WOLF BARBARA K	F	STOUGHTON	WI
WOLTER ELIZABETH A	F	STOUGHTON	WI
WOLTER KATHERINE A	F	MILWAUKEE	WI
WOODS BETH	F	STOUGHTON	WI
WOODS KATHRYN L	F	THORP	WI
WOODSTOCK ANY 1	F	EVANSVILLE	WI
WOOLEVER JO	F	EVANSVILLE	WI
WRIGHT STACEY L	F	STOUGHTON	WI
WUETRICH JOYCE	M	MADISON	WI
YEATES MARILYN E	F	MADISON	WI
YEE RAMONA	F	MADISON	WI
YEE RON	M	MADISON	WI
YEHLE ANN K	F	MADISON	WI
YODER BRIAN W	M	RACINE	WI
YODER JOSHUA D	M	SUN PRAIRIE	WI
ZERBE JOHN I	M	MADISON	WI
ZHANG SU	F	OREGON	WI
ZIMMERMAN DAVID C	M	MADISON	WI
ZIMMERMAN MARY J	F	STOUGHTON	WI
ZIMMERMAN MARY R	F	EVANSVILLE	WI
ZIMMERMAN PATRICIA	F	MADISON	WI

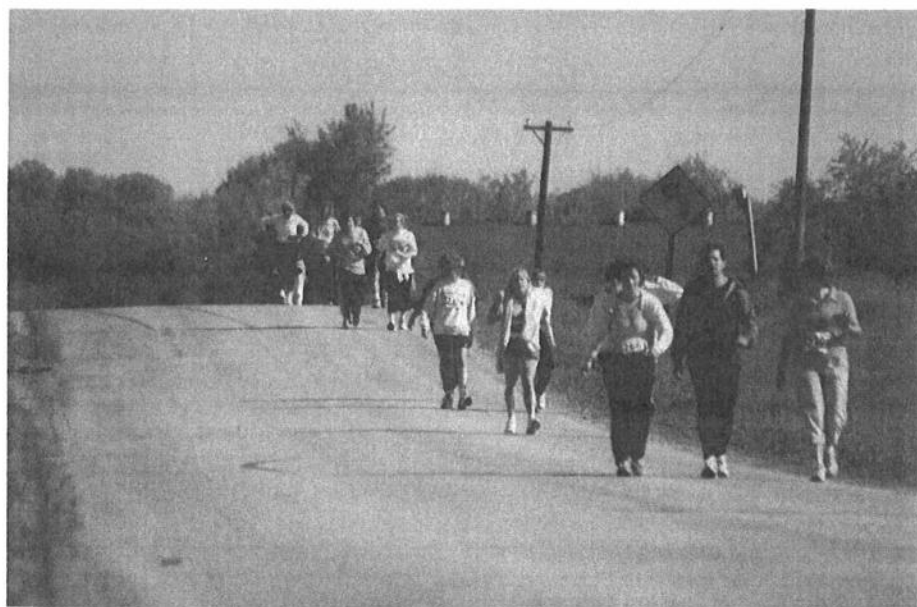
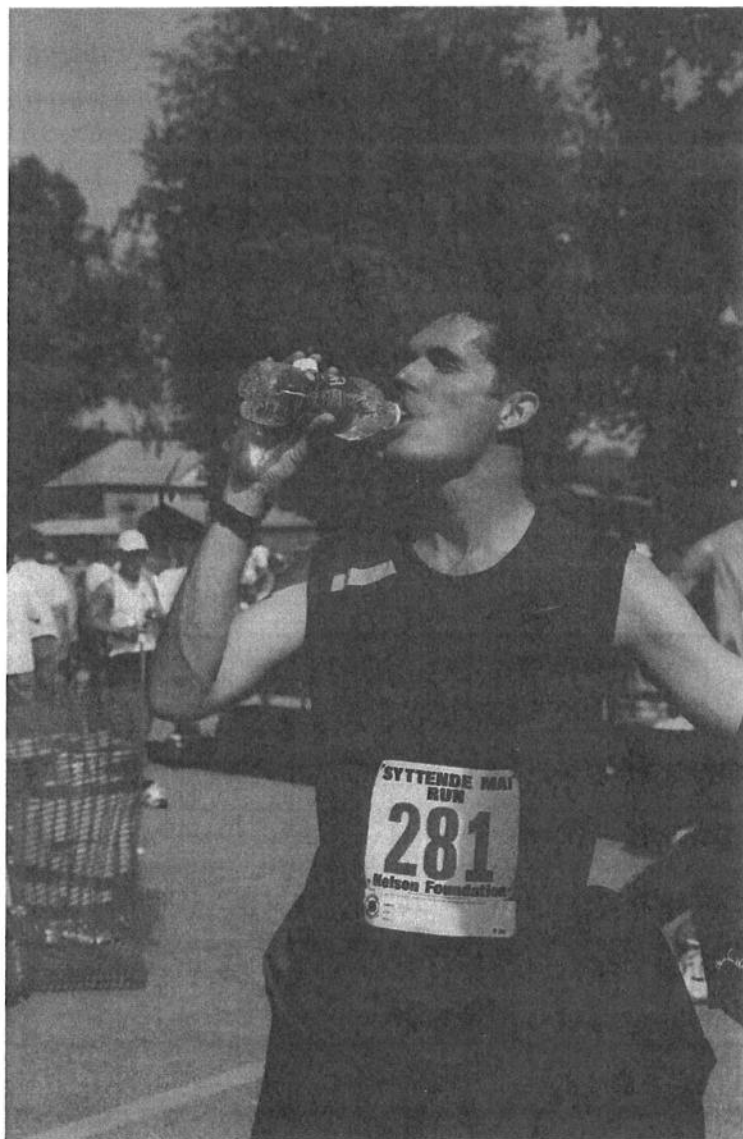
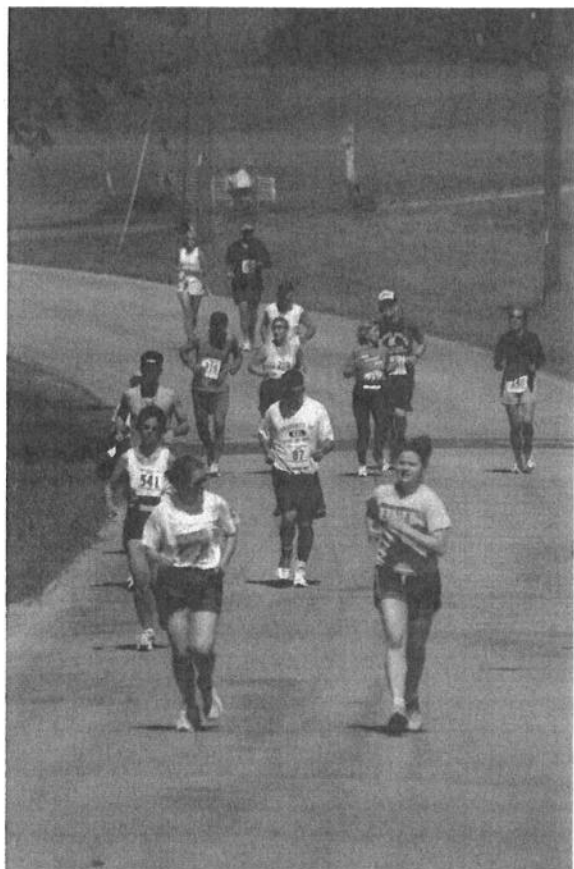

Medical Self-Care for Beginning Runners

Training and Preparation: You should be able to run at least 10 miles at 10-12 minutes per mile pace to finish this race. If you eat before the race, eat a light breakfast at least 3 hours before starting time. Drink about 8 oz. of fluid one hour before. Start warming up (stretching and jogging) about 30 minutes before the run.

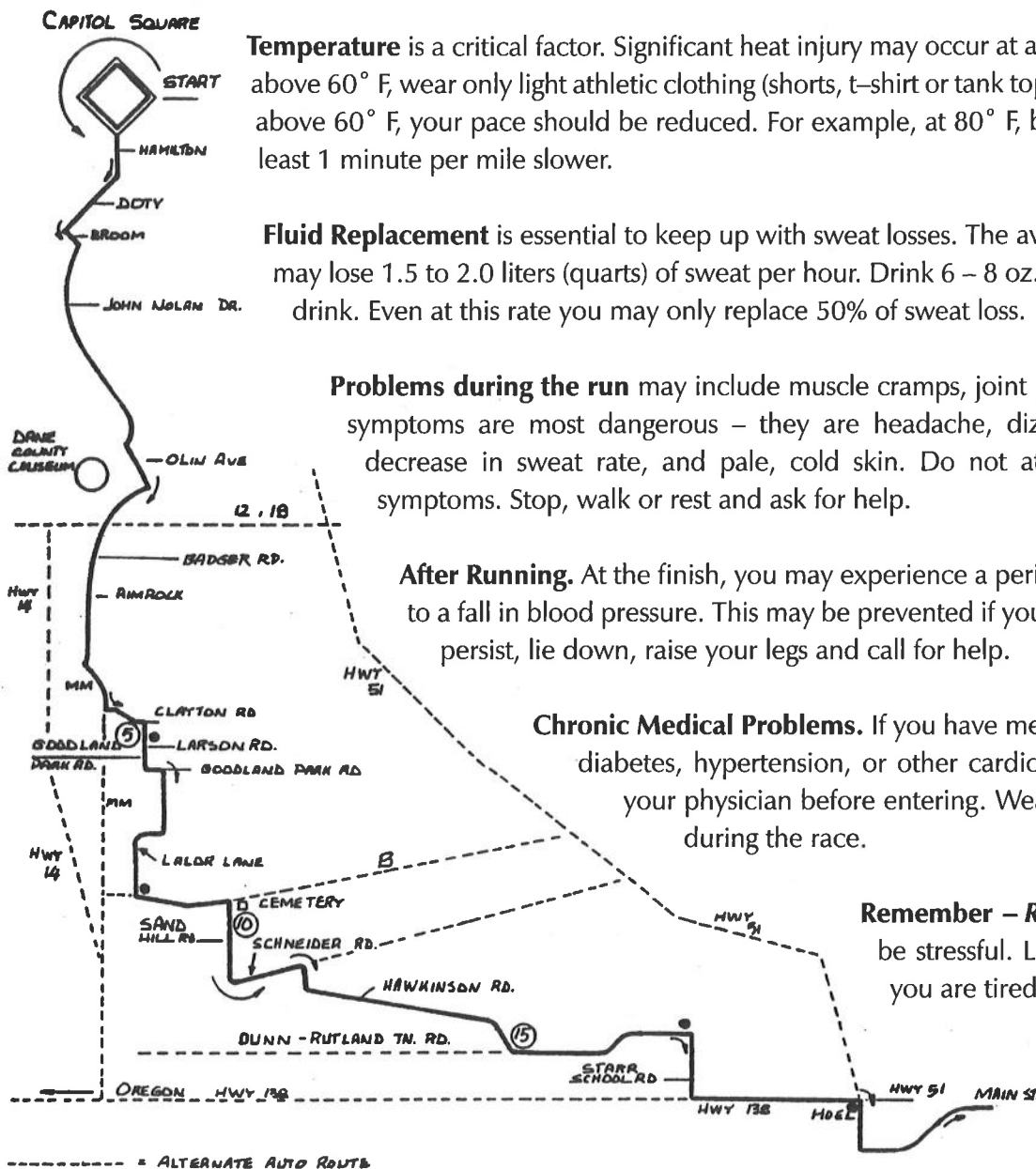

Temperature is a critical factor. Significant heat injury may occur at all temperatures, but particularly above 60° F, wear only light athletic clothing (shorts, t-shirt or tank top). As the temperature increases above 60° F, your pace should be reduced. For example, at 80° F, beginning runners should run at least 1 minute per mile slower.

Fluid Replacement is essential to keep up with sweat losses. The average size male (140 – 160 lbs) may lose 1.5 to 2.0 liters (quarts) of sweat per hour. Drink 6 – 8 oz. of fluid at each station. Stop to drink. Even at this rate you may only replace 50% of sweat loss.

Problems during the run may include muscle cramps, joint pains, blisters and fatigue. Heat symptoms are most dangerous – they are headache, dizziness, disorientation, nausea, decrease in sweat rate, and pale, cold skin. Do not attempt to “run through” these symptoms. Stop, walk or rest and ask for help.

After Running. At the finish, you may experience a period of dizziness or faintness due to a fall in blood pressure. This may be prevented if you keep moving, but if symptoms persist, lie down, raise your legs and call for help.

Chronic Medical Problems. If you have medical problems such as asthma, diabetes, hypertension, or other cardiovascular problems, check with your physician before entering. Wear a “Medic Alert” tag and I. D. during the race.

Remember – Running is Fun. But it can also be stressful. Listen to your body. Walk when you are tired. There is always another race.

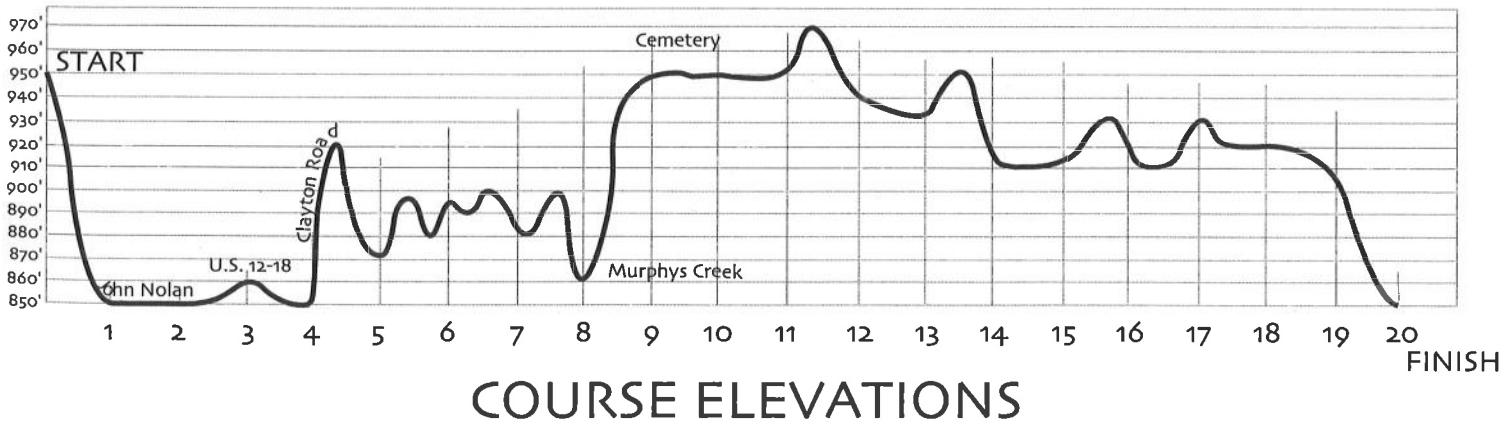

WHERE IS STOUGHTON, ANYWAY?

Stoughton is located in Southeastern Dane County, Wisconsin, 20 miles southeast of Madison, on U.S. Hwy 51.

Directions from Chicago and northern Illinois:

Follow I-90 west through Rockford, Beloit, and Janesville, WI. Continue on I-90 to the Stoughton exit, Exit # 156, onto U.S. Hwy. 51. Follow U.S. 51 for 6 miles into Stoughton.

Directions from Milwaukee:

Follow I-94 west to the Sun Prairie / Cottage Grove exit, Exit # 244. Follow County Hwy. N to and through Cottage Grove, and continue on Hwy. N approximately 11 more miles to U.S. Hwy. 51 at the eastern edge of Stoughton. Turn right onto Hwy. 51.

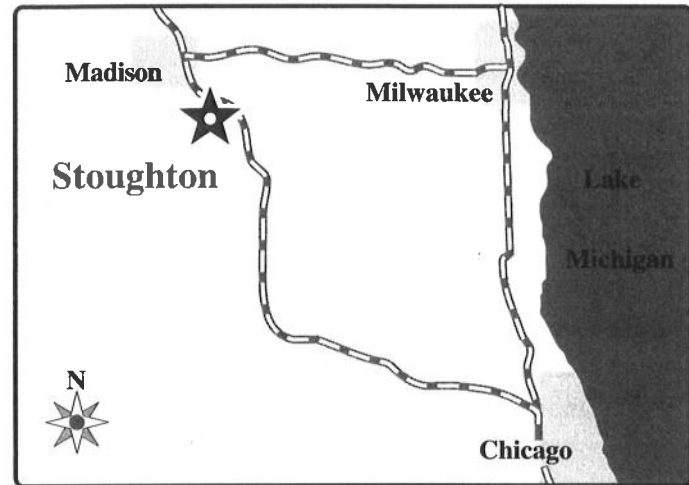

Directions from Madison—three possible routes:

1. Take I-90 east (south) toward Chicago, and take the Stoughton exit, Exit #147. Turn right onto County Hwy. N and follow it 6 miles to U.S. Hwy. 51 at the eastern edge of Stoughton. Turn right onto Hwy. 51.

—OR—

2. Take U.S. Hwy. 51 (Stoughton Road) south through McFarland approximately 13 miles into Stoughton.

—OR—

3. Take U.S. Hwy 14 (Park St.) south to Oregon, to the Stoughton exit, and then turn left onto Hwy. 138. Follow 138 for 6 miles to U.S. Hwy. 51 at the western edge of Stoughton. Turn right onto U.S. 51.

Lodging Accommodations

- **Stoughton Inn** 608/873-0330 www.stoughtoninn.com
- **Coachman's Golf Resort** 608/884-8484 www.coachmans.com
- **Comfort Inn** 608/877-9000 or 888/386-8814 www.comfortinn.com/hotel/wi75
- **Naeset-Roe Inn (Bed & Breakfast)** 608/877-4150 www.naesetroe.com

Downtown Map and Parking

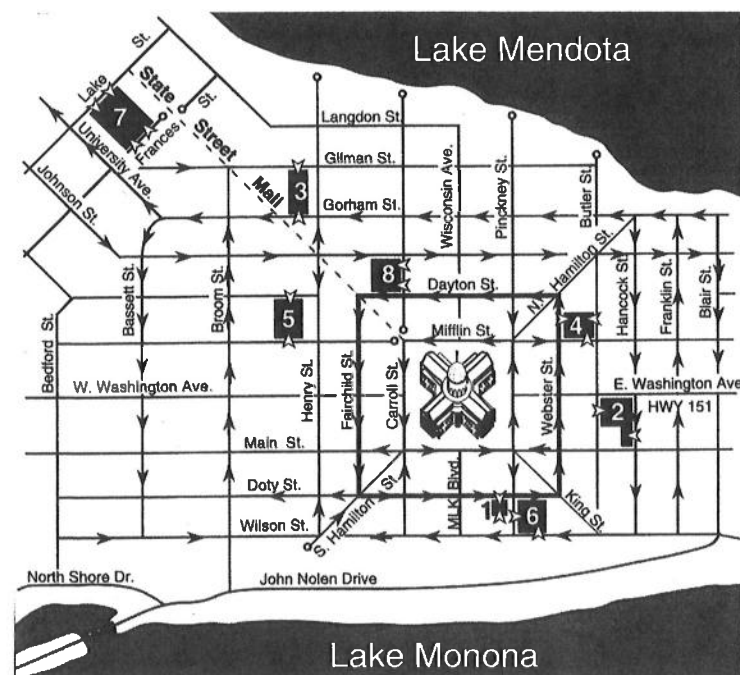

PARKING LOTS (Metered):

1. Block 88
2. Brayton Lot
3. Buckeye Lot

PARKING RAMPS (Cashiered):

4. Capitol Square North Ramp
5. Civic Center Ramp
6. Government East Ramp
7. State Street Campus Ramp
8. State Street Capitol Ramp

CITY OF MADISON PARKING INFORMATION

<http://www.cityofmadison.com/parking/downtownmap.html>

Contact Information

Race Info: 608/438-7912, 608/873-7912 or 888/873-7912 (9 a.m. to 5 p.m. Mon-Fri.)

Fax: 608/873-0104

E-Mail: syttendemai@gmail.com

Website: www.stoughtonwi.com

Register Online: www.active.com

Other events throughout the weekend of May 16, 17 & 18:

Friday: Opening Ceremonies, Canoe Race, Open Houses, Rosemaling Exhibit, Hardanger and Quilt Show, Various Demonstrations at downtown businesses, Village Players Production and Street Dance.

Saturday: Lil' Run, Arts & Crafts Fair, Viking Encampment, Norwegian Bunad Style Show, Youth Parade, Norwegian Dancers Performances, Open Houses, Rosemaling Exhibit, Hardanger and Quilt Show, Village Players Production, Music Performances by various groups and Norske Stomp.

Sunday: Open Houses, Rosemaling Exhibit, Hardanger and Quilt Show, Arts & Crafts Fair, Viking Encampment, Norwegian Parade, Norwegian Dancers Performance.

For a full schedule of events with times and locations please go to our website www.stoughtonwi.com or contact the Stoughton Chamber of Commerce office at 608/873-7912 or 1-888/873-7912.

36th Annual Syttende Mai RUN and 22nd Annual Syttende Mai WALK

The Syttende Mai run is a 20-mile race from Madison to Stoughton, and the walk is a noncompetitive 17-mile walk. The same route is used by both runners and walkers, and is on rolling blacktopped roads. The walk follows in the tradition of Europe's popular "volks marches." (See map on previous page.)

GENERAL INFORMATION FOR BOTH RUNNERS & WALKERS

REGISTRATION: Mail entries to Syttende Mai Run, 532 E. Main St., Stoughton, WI 53589 or register on-line at www.active.com. No telephone or fax registrations.

ENTRY FEE: \$25.00 for entries received by May 1; \$30.00 for entries received May 2-May 15; \$40.00 for entries received May 16 or day of race. All entries must be turned in by noon on Friday, May 16 or you must register at the starting line. Make checks payable to Syttende Mai Run. Payment must accompany entry form. NO REFUNDS.

ENTRY CONFIRMATION: We like to email people their confirmation instead of sending postcards, so please include your email address on your entry form. If we do not have an email address for you, you will receive a postcard. Your notification with additional run/walk information will be mailed after May 8, 2008. Receiving the email or postcard indicates that you are registered. If you are entered in the wrong event email us at syttendemail@gmail.com or call us at 608-438-7912.

FACILITIES: Showers and dressing rooms are located at the finish line in Mandt Community Center. Bring your own towel. Duffel bags, sweats, jackets, etc. will be transported from the starting area to the finish area. The bus will be at the registration area, bring your own bag. For the walk ask the people at registration where to put your bag.

TRANSPORTATION: Buses will be available for runners and walkers from Mandt Park in Stoughton to Madison starting at 5:30 a.m. The last bus will leave Stoughton at 7:00 a.m. Return buses from Mandt Park in Stoughton to Madison will depart beginning at 11:00 a.m., with the last bus at 1:00 p.m. Cost is \$2.00 per person per trip; please pay when boarding bus.

AID STATIONS & TOILETS: Water provided at miles 3, 5, 8, 10, 12, 15, 17, 18, and finish. Gatorade provided at alternate stations. Fruit and refreshments will be available at the finish line until 1 p.m. (Paid participants only please!) Portable toilets will be available along the course.

REMINDER: Mile markers start at the run, so walkers need to subtract 3 miles to know where you are.

RESTRICTIONS: Absolutely no support vehicles, animals, bicycles, baby joggers, skateboards, roller skates, in-line skates, roller skis or other wheeled vehicles will be permitted on the race course (Except course marshals.) Runners receiving aid from any of the aforementioned will be subject to disqualification. You must walk/run 2 abreast, and stay on the left side of the road. Syttende Mai officials reserve the right to disqualify any participant for inappropriate actions or behavior — including littering. Please note: In order to have a safe route & to avoid traffic concerns, we will be strictly enforcing the 2 abreast rule and staying on the left side of the road rules. Please help us be good neighbors and be courteous.

FINISH AND AWARDS: The finish is at Mandt Park on S. Fourth St., Stoughton. Be sure to enter the proper gate. T-shirts will be awarded only to those who finish by 1 p.m. Wearing your T-Shirt will gain you admission to most Syttende Mai events on Saturday and Sunday. Results, including official times for run, will be published in a souvenir booklet and mailed in January, 2009, to all registered participants.

RUN INFORMATION

DAY OF REGISTRATION: 6:00 - 7:00 a.m. Corner of Main St. & Martin Luther King Jr. Blvd., Madison

PACKET PICK-UP: You must pick up your race number and chip the morning of the race. They will be available starting at 6:00 a.m. at the registration area. Allow sufficient time to pick up your packet.

START: Madison's Capitol Square at 7:30 a.m. near the registration area (Main St., & MLK Jr. Blvd.), water will be available at the start. Please use the port-a-potties located near the registration area.

RACE TIMING: Sports Management Associates, Inc. using the ChampionChip will time the run. You must wear the chip in order to be timed - no exceptions. You must also wear the provided race number on the front of your body to identify you as an official participant. Your chip will be given to you with your number and must be returned after the race. Failure to return the chip will result in the assessment of a \$30.00 fee. Splits read at miles 1, 2, 3, 4, 5, 10, 15, and Finish. No times after 12:00 Noon.

AWARDS: Awards ceremony at 10:30 a.m. at Mandt Park in Stoughton. Hand painted Rosemaled plates given to top 3 in each age division.

RESULTS: Results will be posted at the finish line. Complete results will also be available on our website by Tuesday after the race. An email or postcard with your finish information will be sent to you.

WALK INFORMATION

DAY OF REGISTRATION: 5:45 - 6:45 a.m. Badger Bowl Parking Lot, 506 E. Badger Road, Madison.

PACKET PICK-UP: Walk numbers are to be picked up the morning of the walk. They will be available starting at 5:45 a.m. at the walk start/registration area in the Badger Bowl parking lot. There will be plenty of volunteers available to help with number pick up process. You must wear the provided walk number on the front of your body to identify you as an official participant.

START: Walkers may start walking between 6:00 a.m. - 7:00 a.m. from Badger Bowl, 506 E. Badger Rd., Madison (Parking is available behind Badger Bowl) Please Note: The course will be manned at 7:00 a.m.; there will be no aid stations or police controlled intersections before 7:00 a.m. Please be careful!! This is not a timed walk; no prizes are awarded.